

LOT 5

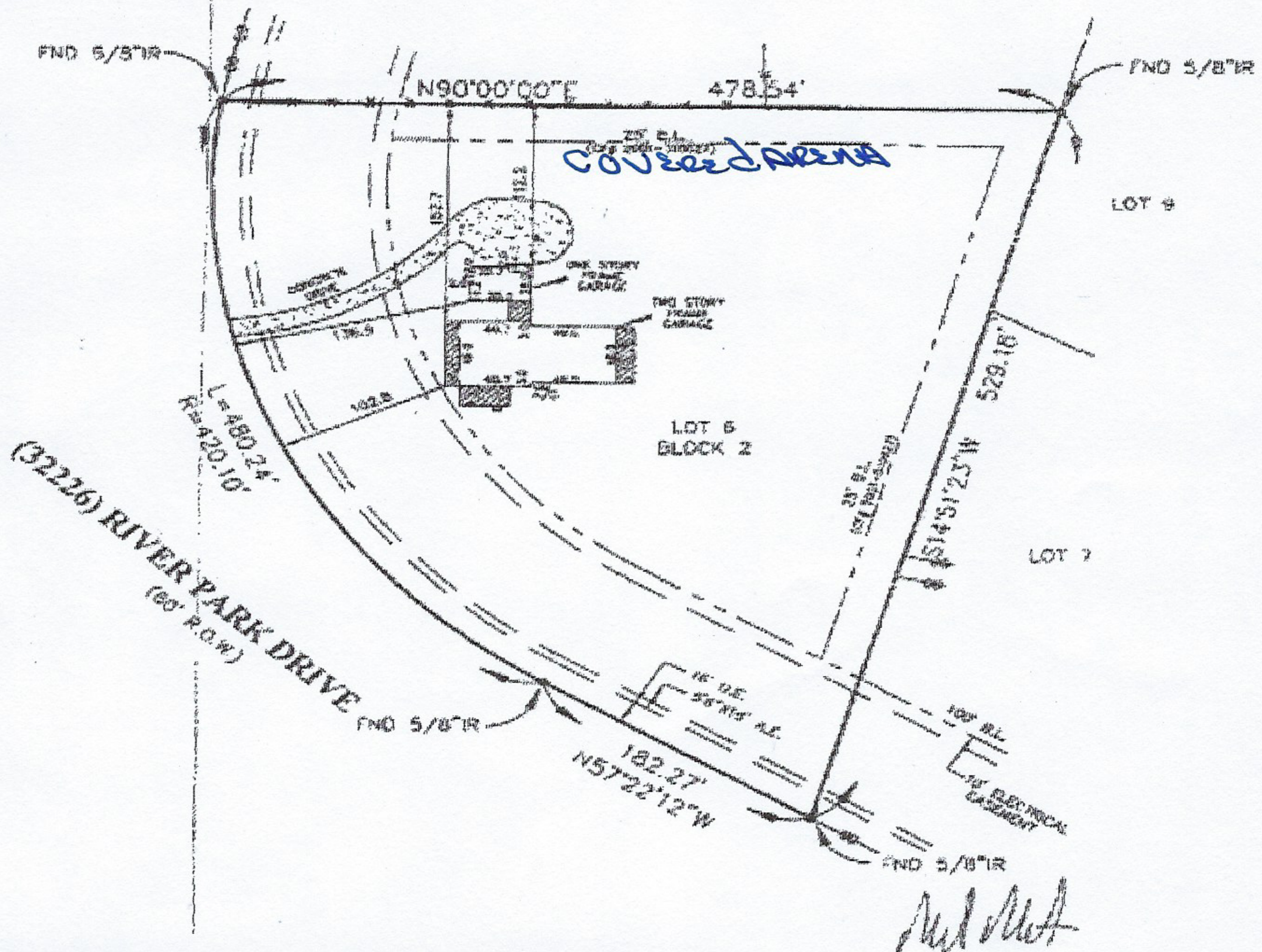

Note: Agreement with Reliant MLP Co. under MCOF# 2001-043824.  
 Note: All bearings shown herein are based on the record plat indicated below.  
 Note: Restrictive covenants as recorded in Cabinet O, Sheet 63 MCMR and MCOF#s 2001-0101627, 2005-027841 and 2005-027842.

BUYER: MARK W. MINTER

32226 RIVER PARK DRIVE

DESCRIBED PROPERTY:

Lot 5, in Block 2, of RIVER PARK RANCH, Section Two (2), a subdivision in Montgomery County, Texas according to the map or plat thereof, recorded in Cabinet O, Sheet 63 of the Map Records of Montgomery County, Texas.

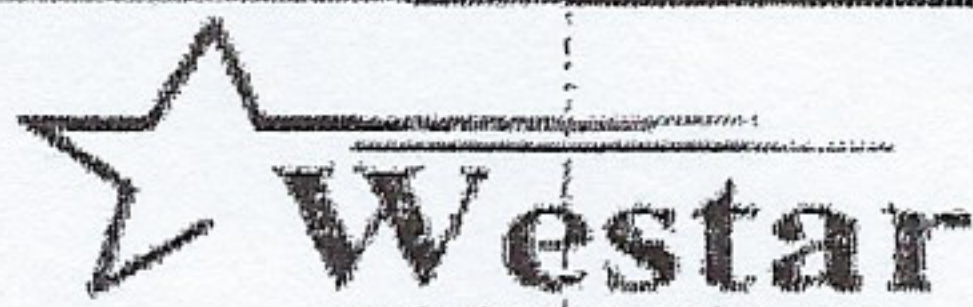

1610 South Gordon • Jourd Texas 77511  
 (281) 388-1759 • Fax (281) 388-5317

G.F. 2005 LP 585454-2

Date: 10-06-06 (Rev 0/30/06)

Job: 50850



Registered Professional Land Surveyor  
 Texas Registration No. 5586

I, Steven M. Stafford, Registered Professional Land Surveyor, State of Texas, do hereby certify that the above plat represents an actual survey made on the ground on this day under my supervision, and there are no discrepancies, conflicts, shortages in area or boundary lines, or any encroachments, or overlapping of improvements, to the best of my knowledge and belief, except as shown herein.

Note: As this information is based on profiles, starting only, we assume no responsibility for actual field area determination. Note: There are no actual drainage courses on this property. Under this property does not lie in a flood hazard zone according to FEMA.

48339C 0450 F 12/19/95 Zone "X"

