

TITLE COMPANY:



Fidelity National Title
Insurance Company

281-671-5580

G.F. #:
FTH-07-FAH18009475JK

ISSUE DATE:
DECEMBER 12, 2018



SCALE 1"=20'



DAPPLED WALK WAY
(50' R.O.W.)

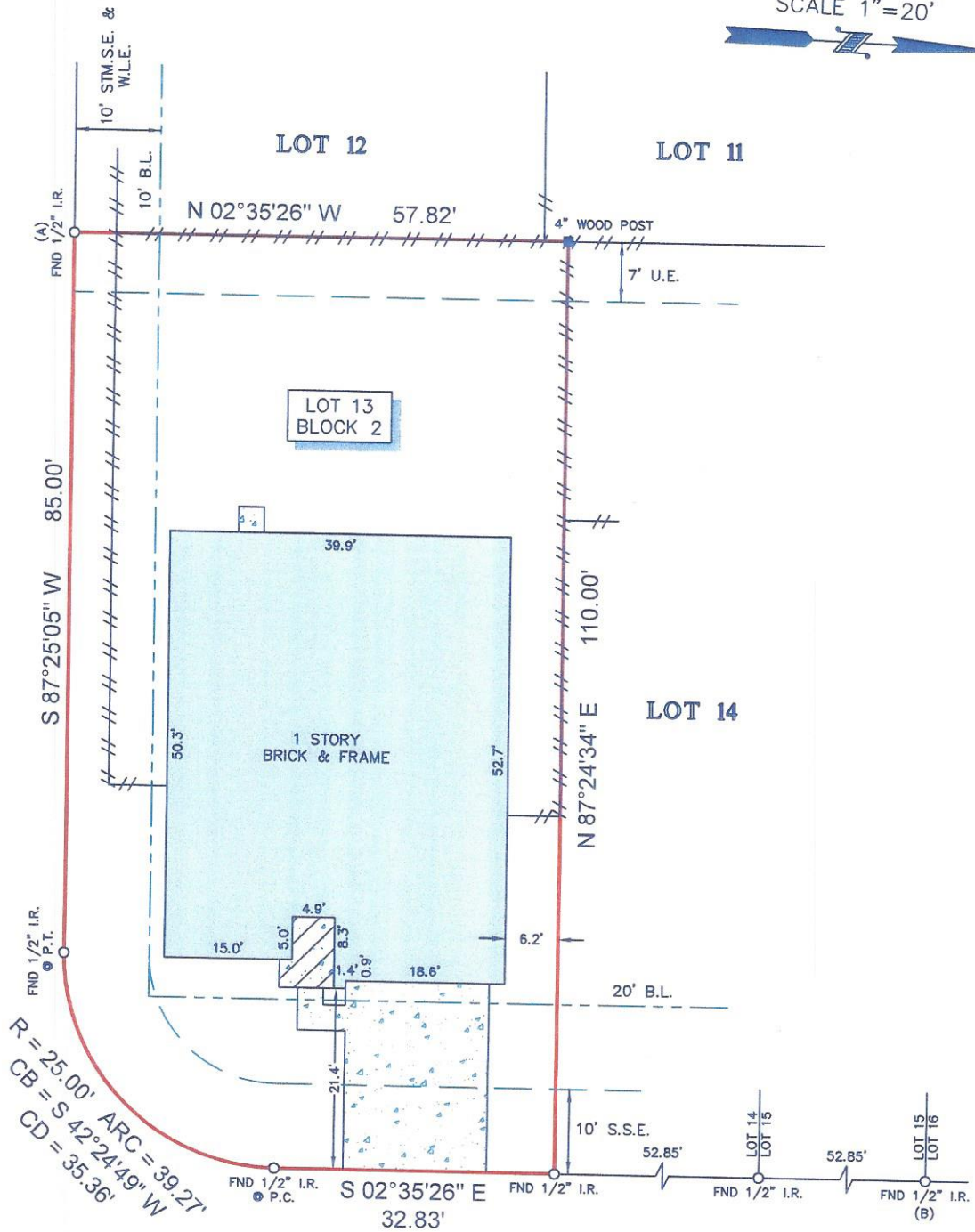

DAPPLED WALK WAY
(50' R.O.W.)

NOTES:

1. ALL BEARINGS SHOWN HEREON ARE REFERENCED TO THE SUBDIVISION PLAT NAMED BELOW, POINTS (A) AND (B) WERE HELD FOR HORIZONTAL CONTROL.
2. ABSTRACT INFORMATION FOR THE SUBJECT TRACT WAS PROVIDED BY THE TITLE INSURANCE COMPANY LISTED ABOVE.
3. THIS SURVEY IS CERTIFIED TO THE TITLE INSURANCE COMPANY LISTED ABOVE FOR THIS TRANSACTION ONLY, IT IS NOT TRANSFERABLE TO ADDITIONAL INSTITUTIONS OR SUBSEQUENT OWNERS.
4. ALL EASEMENTS AND BUILDING LINES SHOWN ARE PER THE RECORDED PLAT UNLESS OTHERWISE NOTED.
5. THERE ARE NO NATURAL DRAINAGE COURSES ON SUBJECT PROPERTY.
6. SUBJECT TO THE RESTRICTIVE COVENANTS AS LISTED IN SCHEDULE B OF THE TITLE COMMITMENT ISSUED ON DECEMBER 12, 2018 UNDER G.F. NO. 5TH AT FAH18009475JK.

LEGEND

	CONCRETE		FENCE
	COVERED AREA		B.L. = BUILDING LINE
			U.E. = UTILITY EASEMENT