

# SURVEYING COMPANY

12345 JONES ROAD  
SUITE 270  
HOUSTON, TX 77070  
(281) 955-2772

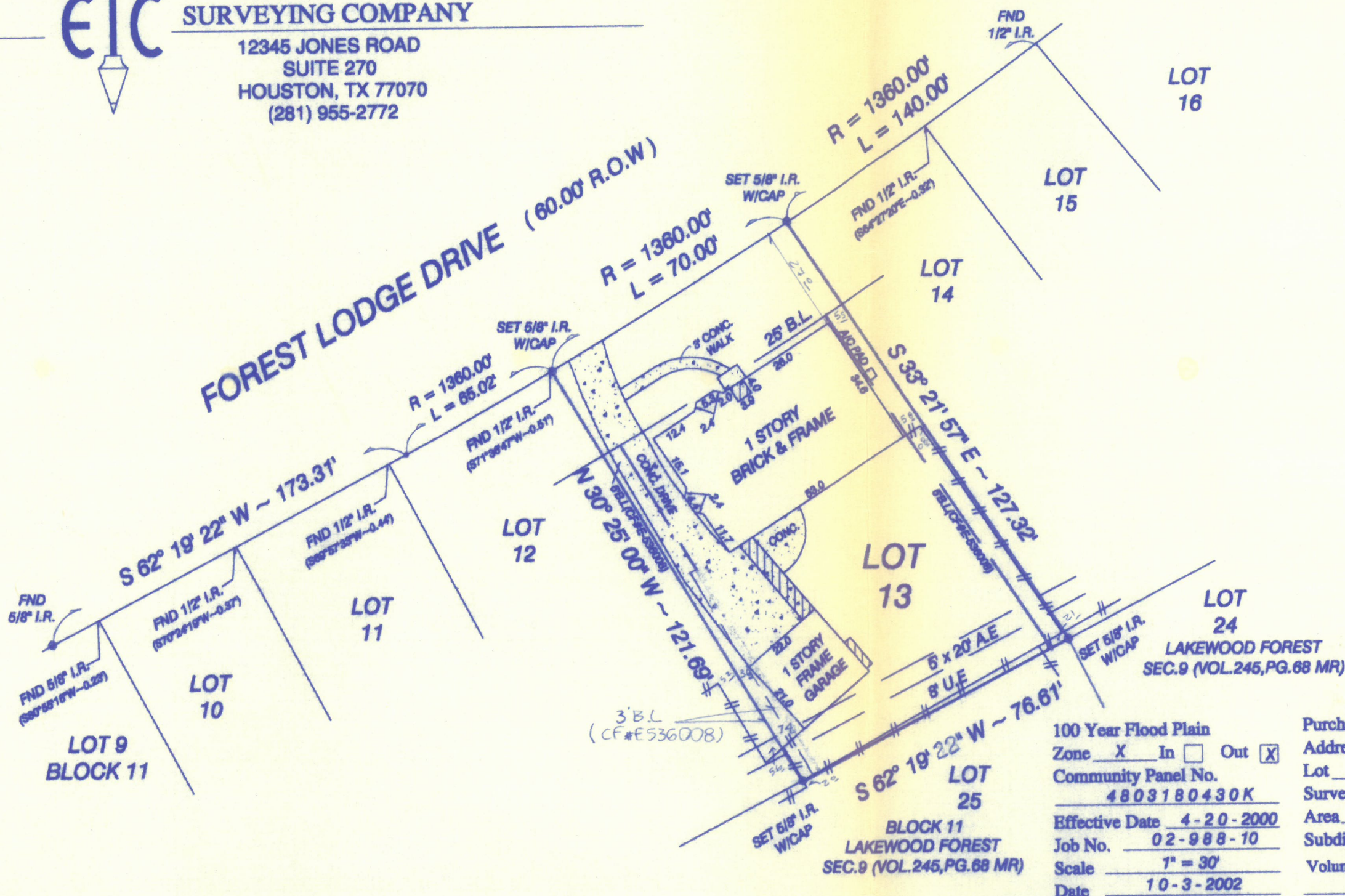

## SUBJECT TO :

1. Survey is valid only if print has original seal and signature of surveyor on it. Declaration is made to original purchaser of this survey. It is not transferable to additional institutions or subsequent owners.
2. Restrictive covenants recorded under CF#E-536008 & U-156396.
3. Agmt. with HL&P. recorded under CF#D-795058.
4. Fences as shown.

100 Year Flood Plain  
Zone ☒ In ☐ Out ☒  
Community Panel No.  
4803180430K  
Effective Date 4-20-2000  
Job No. 02-988-10  
Scale 1" = 30'  
Date 10-3-2002

Purchaser SYLVIA CAMPBELL  
Address 14918 FOREST LODGE DRIVE  
Lot 13, Block 11, Section 1 CORRECTED PLAT  
Survey A,  
Area  
Subdivision HEATHERWOOD VILLAGE  
Volume 210, Page 94, MAP, Records  
HARRIS County, Texas

I, EMIL HADDAD, a Registered Professional Land Surveyor in the State of Texas, do hereby certify to STEWART TITLE CO., and PURCHASER, that based upon information record provided by said Title Company in a title report under G.F.No. 02127898, that this survey was this day made under my supervision on the ground of the above described property and the above plat or drawing reflects the findings on the ground of this property at this time. I have shown or noted all recorded easements on the ground, and this Survey conforms to the minimum standards of practice as approved by the Texas Board of Professional Land Surveying. Effective September 1, 1992. Last revision September 1, 2001.

The basis of bearing is S62°19'22"W ALONG THE SOUTH R.O.W LINE OF FOREST LODGE DRIVE PER RECORDED PLAT

