

BRADLEY SUBDIVISION
OF WHITE OAKS ADDITION
VOL. 538, PG. 133, H.C.D.R.

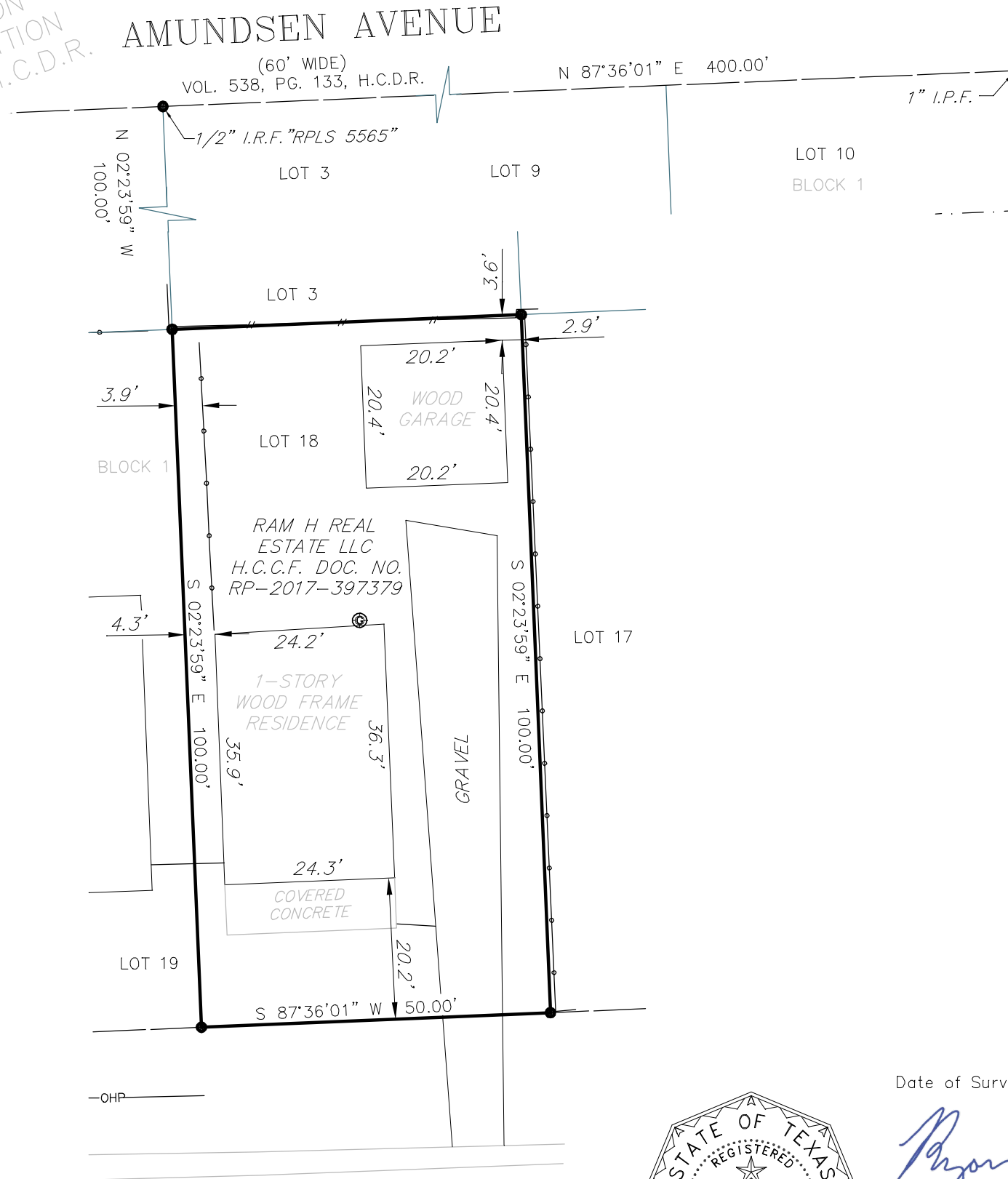

CORONADO STREET
(60' WIDE)
VOL. 538, PG. 133, H.C.D.R.

SHARMAN STREET
(60' WIDE)
(PLATTED AS STYKES STREET)
VOL. 538, PG. 133, H.C.D.R.



Notes:

- Bearing orientation is based on GPS observations (NAD83), Texas coordinate system, South Central Zone.
- The property lies in shaded zone "X" (areas determined to be subject to the 0.2% annual chance floodplain) as delineated on the flood insurance rate map for Harris County, Texas, Map Number 48201C0690N, revised January 6, 2017.
- Surveyor relied on Commitment GF No.: FAH18006336 issued August 15, 2018 by Fidelity National Title Insurance Company and Dated Effective August 9, 2018 for easements, setback lines and other matters of record affecting subject tract. Surveyor did not abstract subject tract.

LEGEND

- UTILITY POLE
- H.C.C.F.
- H.C.D.R.
- WATER METER
- 1/2" IRON ROD SET CAPPED "RPLS 6485" (UNLESS NOTED)
- WOOD FENCE
- CHAIN LINK FENCE
- SANITARY CLEANOUT
- OVERHEAD POWER LINE
- PROPERTY BOUNDARY
- GAS METER

Date of Survey: August 14, 2018



Ryan Stanley

RYAN STANLEY RPLS NO. 6485
RLS SURVEYING, LLC
33014 KINLEY ANN CT.
MAGNOLIA, TEXAS 77354
TELEPHONE: (281) 942-8378
RLSSURVEY.COM
TBPLS FIRM# 10194316

LAND TITLE SURVEY		
LOT 18, BLOCK 1, BRADLEY SUBDIVISION OF WHITE OAKS ADDITION, IN HARRIS COUNTY, TEXAS, VOL. 538, PG. 133, MAP RECORDS, HARRIS COUNTY, TEXAS		
DATE: 08/14/2018	SCALE 1" = 20'	PAGE NO. 1 OF 1