



TEXAS ASSOCIATION OF REALTORS® SELLER'S DISCLOSURE NOTICE

©Texas Association of REALTORS®, Inc. 2018

Section 5.008, Property Code requires a seller of residential property of not more than one dwelling unit to deliver a Seller's Disclosure Notice to a buyer on or before the effective date of a contract. **This form complies with and contains additional disclosures which exceed the minimum disclosures required by the Code.**

CONCERNING THE PROPERTY AT 1214 Lake Estates Ct
Sugar Land, TX 77498-5621

THIS NOTICE IS A DISCLOSURE OF SELLER'S KNOWLEDGE OF THE CONDITION OF THE PROPERTY AS OF THE DATE SIGNED BY SELLER AND IS NOT A SUBSTITUTE FOR ANY INSPECTIONS OR WARRANTIES THE BUYER MAY WISH TO OBTAIN. IT IS NOT A WARRANTY OF ANY KIND BY SELLER, SELLER'S AGENTS, OR ANY OTHER AGENT.

Seller x is is not occupying the Property. If unoccupied (by Seller), how long since Seller has occupied the Property?
 (approximate date) or never occupied the Property

Section 1. The Property has the items marked below: (Mark Yes (Y), No (N), or Unknown (U).)

This notice does not establish the items to be conveyed. The contract will determine which items will & will not convey.

Item	Y	N	U
Cable TV Wiring	x		
Carbon Monoxide Det.		x	
Ceiling Fans	x		
Cooktop	x		
Dishwasher	x		
Disposal	x		
Emergency Escape Ladder(s)		x	
Exhaust Fans			x
Fences	x		
Fire Detection Equip.	x		
French Drain	x		
Gas Fixtures			x
Natural Gas Lines	x		

Item	Y	N	U
Liquid Propane Gas:		x	
-LP Community (Captive)		x	
-LP on Property		x	
Hot Tub	x		
Intercom System		x	
Microwave	x		
Outdoor Grill		x	
Patio/Decking	x		
Plumbing System	x		
Pool		x	
Pool Equipment		x	
Pool Maint. Accessories		x	
Pool Heater		x	

Item	Y	N	U
Pump: sump grinder		x	
Rain Gutters	x		
Range/Stove	x		
Roof/Attic Vents	x		
Sauna		x	
Smoke Detector	x		
Smoke Detector - Hearing Impaired		x	
Spa		x	
Trash Compactor		x	
TV Antenna			x
Washer/Dryer Hookup	x		
Window Screens			x
Public Sewer System	x		

Item	Y	N	U	Additional Information
Central A/C	x			x electric gas number of units: 02
Evaporative Coolers			x	number of units:
Wall/Window AC Units		x		number of units:
Attic Fan(s)	x			if yes, describe:
Central Heat	x			electric x gas number of units: 2
Other Heat		x		if yes, describe:
Oven	x			number of ovens: 1 electric x gas other:
Fireplace & Chimney	x			wood x gas logs mock other:
Carport		x		attached not attached
Garage	x			x attached not attached
Garage Door Openers	x			number of units: 2 number of remotes: 12
Satellite Dish & Controls		x		owned leased from:
Security System	x			owned x leased from: protection One
Solar Panels		x		owned leased from:
Water Heater	x			electric x gas other: number of units: 1
Water Softener		x		owned leased from:
Other Leased Items(s)		x		if yes, describe:

(TAR-1406) 02-01-18

Initialed by: Buyer: _____, _____ and Seller: _____

Anja Drewes Properties, LLC, 104 Industrial Blvd #201 Sugar Land TX 77478
Anja Drewes

Phone: 713-298-9177 Fax: 281-271-8147
Produced with zipForm® by zipLogix 18070 Fifteen Mile Road, Fraser, Michigan 48026 www.zipLogix.com

Page 1 of 5
1214 Lake Estates

**1214 Lake Estates Ct
Sugar Land, TX 77498-5621**

Concerning the Property at _____

Underground Lawn Sprinkler	<input type="checkbox"/>	<input checked="" type="checkbox"/>	automatic	manual	areas covered:
Septic / On-Site Sewer Facility	<input type="checkbox"/>	<input checked="" type="checkbox"/>	if yes, attach Information About On-Site Sewer Facility (TAR-1407)		

Water supply provided by: x city well MUD co-op unknown other: _____Was the Property built before 1978? yes x no unknown

(If yes, complete, sign, and attach TAR-1906 concerning lead-based paint hazards).

Roof Type: Composition Age: 9 (approximate)Is there an overlay roof covering on the Property (shingles or roof covering placed over existing shingles or roof covering)? yes no x unknownAre you (Seller) aware of any of the items listed in this Section 1 that are not in working condition, that have defects, or are need of repair? yes no If yes, describe (attach additional sheets if necessary): _____Many window screens were removed prior to window washing/power washing house and not put back on stored in garage

Section 2. Are you (Seller) aware of any defects or malfunctions in any of the following?: (Mark Yes (Y) if you are aware and No (N) if you are not aware.)

Item	Y	N
Basement	<input type="checkbox"/>	<input checked="" type="checkbox"/>
Ceilings	<input type="checkbox"/>	<input checked="" type="checkbox"/>
Doors	<input type="checkbox"/>	<input checked="" type="checkbox"/>
Driveways	<input checked="" type="checkbox"/>	<input type="checkbox"/>
Electrical Systems	<input type="checkbox"/>	<input checked="" type="checkbox"/>
Exterior Walls	<input type="checkbox"/>	<input checked="" type="checkbox"/>

Item	Y	N
Floors	<input type="checkbox"/>	<input checked="" type="checkbox"/>
Foundation / Slab(s)	<input type="checkbox"/>	<input checked="" type="checkbox"/>
Interior Walls	<input type="checkbox"/>	<input checked="" type="checkbox"/>
Lighting Fixtures	<input type="checkbox"/>	<input checked="" type="checkbox"/>
Plumbing Systems	<input type="checkbox"/>	<input checked="" type="checkbox"/>
Roof	<input type="checkbox"/>	<input checked="" type="checkbox"/>

Item	Y	N
Sidewalks	<input type="checkbox"/>	<input checked="" type="checkbox"/>
Walls / Fences	<input type="checkbox"/>	<input checked="" type="checkbox"/>
Windows	<input type="checkbox"/>	<input checked="" type="checkbox"/>
Other Structural Components	<input type="checkbox"/>	<input checked="" type="checkbox"/>
	<input type="checkbox"/>	<input type="checkbox"/>
	<input type="checkbox"/>	<input type="checkbox"/>

If the answer to any of the items in Section 2 is yes, explain (attach additional sheets if necessary): _____
Driveway has a few cracks where tile installers placed their tile cutting saws

Section 3. Are you (Seller) aware of any of the following conditions: (Mark Yes (Y) if you are aware and No (N) if you are not aware.)

Condition	Y	N
Aluminum Wiring	<input type="checkbox"/>	<input checked="" type="checkbox"/>
Asbestos Components	<input type="checkbox"/>	<input checked="" type="checkbox"/>
Diseased Trees: <u>oak wilt</u>	<input type="checkbox"/>	<input checked="" type="checkbox"/>
Endangered Species/Habitat on Property	<input type="checkbox"/>	<input checked="" type="checkbox"/>
Fault Lines	<input type="checkbox"/>	<input checked="" type="checkbox"/>
Hazardous or Toxic Waste	<input type="checkbox"/>	<input checked="" type="checkbox"/>
Improper Drainage	<input type="checkbox"/>	<input checked="" type="checkbox"/>
Intermittent or Weather Springs	<input type="checkbox"/>	<input checked="" type="checkbox"/>
Landfill	<input type="checkbox"/>	<input checked="" type="checkbox"/>
Lead-Based Paint or Lead-Based Pt. Hazards	<input type="checkbox"/>	<input checked="" type="checkbox"/>
Encroachments onto the Property	<input type="checkbox"/>	<input checked="" type="checkbox"/>
Improvements encroaching on others' property	<input type="checkbox"/>	<input checked="" type="checkbox"/>
Located in 100-year Floodplain (If yes, attach TAR-1414)	<input type="checkbox"/>	<input checked="" type="checkbox"/>
Located in Floodway (If yes, attach TAR-1414)	<input type="checkbox"/>	<input checked="" type="checkbox"/>
Present Flood Ins. Coverage (If yes, attach TAR-1414)	<input type="checkbox"/>	<input checked="" type="checkbox"/>
Previous Flooding into the Structures	<input type="checkbox"/>	<input checked="" type="checkbox"/>
Previous Flooding onto the Property	<input type="checkbox"/>	<input checked="" type="checkbox"/>
Located in Historic District	<input type="checkbox"/>	<input checked="" type="checkbox"/>

Condition	Y	N
Previous Foundation Repairs	<input checked="" type="checkbox"/>	<input type="checkbox"/>
Previous Roof Repairs	<input checked="" type="checkbox"/>	<input type="checkbox"/>
Previous Other Structural Repairs	<input checked="" type="checkbox"/>	<input type="checkbox"/>
Radon Gas	<input type="checkbox"/>	<input checked="" type="checkbox"/>
Settling	<input type="checkbox"/>	<input checked="" type="checkbox"/>
Soil Movement	<input type="checkbox"/>	<input checked="" type="checkbox"/>
Subsurface Structure or Pits	<input type="checkbox"/>	<input checked="" type="checkbox"/>
Underground Storage Tanks	<input type="checkbox"/>	<input checked="" type="checkbox"/>
Unplatted Easements	<input type="checkbox"/>	<input checked="" type="checkbox"/>
Unrecorded Easements	<input type="checkbox"/>	<input checked="" type="checkbox"/>
Urea-formaldehyde Insulation	<input type="checkbox"/>	<input checked="" type="checkbox"/>
Water Penetration	<input type="checkbox"/>	<input checked="" type="checkbox"/>
Wetlands on Property	<input type="checkbox"/>	<input checked="" type="checkbox"/>
Wood Rot	<input type="checkbox"/>	<input checked="" type="checkbox"/>
Active infestation of termites or other wood destroying insects (WDI)	<input type="checkbox"/>	<input checked="" type="checkbox"/>
Previous treatment for termites or WDI	<input checked="" type="checkbox"/>	<input type="checkbox"/>
Previous termite or WDI damage repaired	<input type="checkbox"/>	<input checked="" type="checkbox"/>
Previous Fires	<input type="checkbox"/>	<input checked="" type="checkbox"/>

(TAR-1406) 02-01-18

Initialed by: Buyer: _____, _____ and Seller: JFS, _____

Page 2 of 5

**1214 Lake Estates Ct
Sugar Land, TX 77498-5621**

Concerning the Property at _____

Historic Property Designation		<input checked="" type="checkbox"/>	Termite or WDI damage needing repair		<input checked="" type="checkbox"/>
Previous Use of Premises for Manufacture of Methamphetamine		<input checked="" type="checkbox"/>	Single Blockable Main Drain in Pool/Hot Tub/Spa*		

If the answer to any of the items in Section 3 is yes, explain (attach additional sheets if necessary): _____

*A single blockable main drain may cause a suction entrapment hazard for an individual.

Section 4. Are you (Seller) aware of any item, equipment, or system in or on the Property that is in need of repair, which has not been previously disclosed in this notice? ☐ yes ☒ no If yes, explain (attach additional sheets if necessary): _____

Section 5. Are you (Seller) aware of any of the following (Mark Yes (Y) if you are aware. Mark No (N) if you are not aware.)

Y N

☐ X Room additions, structural modifications, or other alterations or repairs made without necessary permits, with unresolved permits, or not in compliance with building codes in effect at the time.

☒ Homeowners' associations or maintenance fees or assessments. If yes, complete the following:

Name of association: Sugar Mill HOA

Manager's name: Real Manage Phone: _____

Fees or assessments are: \$ 740.00 per Year _____ and are: ☒ mandatory ☐ voluntary

Any unpaid fees or assessment for the Property? ☐ yes (\$ _____) ☐ no

If the Property is in more than one association, provide information about the other associations below or attach information to this notice.

☐ X Any common area (facilities such as pools, tennis courts, walkways, or other) co-owned in undivided interest with others. If yes, complete the following:

Any optional user fees for common facilities charged? ☐ yes ☐ no If yes, describe: _____

☐ X Any notices of violations of deed restrictions or governmental ordinances affecting the condition or use of the Property.

☐ X Any lawsuits or other legal proceedings directly or indirectly affecting the Property. (Includes, but is not limited to: divorce, foreclosure, heirship, bankruptcy, and taxes.)

☐ X Any death on the Property except for those deaths caused by: natural causes, suicide, or accident unrelated to the condition of the Property.

☐ X Any condition on the Property which materially affects the health or safety of an individual.

☐ X Any repairs or treatments, other than routine maintenance, made to the Property to remediate environmental hazards such as asbestos, radon, lead-based paint, urea-formaldehyde, or mold.

If yes, attach any certificates or other documentation identifying the extent of the remediation (for example, certificate of mold remediation or other remediation).

☐ X Any rainwater harvesting system located on the Property that is larger than 500 gallons and that uses a public water supply as an auxiliary water source.

☐ X The Property is located in a propane gas system service area owned by a propane distribution system retailer.

☐ X Any portion of the Property that is located in a groundwater conservation district or a subsidence district.

(TAR-1406) 02-01-18

Initialed by: Buyer: _____, _____ and Seller: ^{DS}JFS, _____

Page 3 of 5

**1214 Lake Estates Ct
Sugar Land, TX 77498-5621**

Concerning the Property at _____

If the answer to any of the items in Section 5 is yes, explain (attach additional sheets if necessary): _____

Section 6. Seller ~~x~~ has x has not attached a survey of the Property.

Section 7. Within the last 4 years, have you (Seller) received any written inspection reports from persons who regularly provide inspections and who are either licensed as inspectors or otherwise permitted by law to perform inspections? ___ yes x no If yes, attach copies and complete the following:

Inspection Date	Type	Name of Inspector	No. of Pages

Note: A buyer should not rely on the above-cited reports as a reflection of the current condition of the Property. A buyer should obtain inspections from inspectors chosen by the buyer.

Section 8. Check any tax exemption(s) which you (Seller) currently claim for the Property:

x Homestead ___ Senior Citizen ___ Disabled
 ___ Wildlife Management ___ Agricultural ___ Disabled Veteran
 ___ Other: _____ ___ Unknown

Section 9. Have you (Seller) ever filed a claim for damage to the Property with any insurance provider? ___ yes x no

Section 10. Have you (Seller) ever received proceeds for a claim for damage to the Property (for example, an insurance claim or a settlement or award in a legal proceeding) and not used the proceeds to make the repairs for which the claim was made? ___ yes ___ no If yes, explain: _____

Section 11. Does the Property have working smoke detectors installed in accordance with the smoke detector requirements of Chapter 766 of the Health and Safety Code?* ___ unknown ___ no x yes. If no or unknown, explain. (Attach additional sheets if necessary): _____

**Chapter 766 of the Health and Safety Code requires one-family or two-family dwellings to have working smoke detectors installed in accordance with the requirements of the building code in effect in the area in which the dwelling is located, including performance, location, and power source requirements. If you do not know the building code requirements in effect in your area, you may check unknown above or contact your local building official for more information.*

A buyer may require a seller to install smoke detectors for the hearing impaired if: (1) the buyer or a member of the buyer's family who will reside in the dwelling is hearing-impaired; (2) the buyer gives the seller written evidence of the hearing impairment from a licensed physician; and (3) within 10 days after the effective date, the buyer makes a written request for the seller to install smoke detectors for the hearing-impaired and specifies the locations for installation. The parties may agree who will bear the cost of installing the smoke detectors and which brand of smoke detectors to install.

Seller acknowledges that the statements in this notice are true to the best of Seller's belief and that no person, including the broker(s), has instructed or influenced Seller to provide inaccurate information or to omit any material information.

DocuSigned by:
Janice Stanford

2/6/2019

Signature of Seller

Date Signature of Seller

Date

Printed Name: Janice Stanford

Printed Name: _____

(TAR-1406) 02-01-18

Initialed by: Buyer: _____, _____ and Seller: _____

Page 4 of 5

**1214 Lake Estates Ct
Sugar Land, TX 77498-5621**

Concerning the Property at _____

ADDITIONAL NOTICES TO BUYER:

- (1) The Texas Department of Public Safety maintains a database that the public may search, at no cost, to determine if registered sex offenders are located in certain zip code areas. To search the database, visit www.txdps.state.tx.us. For information concerning past criminal activity in certain areas or neighborhoods, contact the local police department.
- (2) If the Property is located in a coastal area that is seaward of the Gulf Intracoastal Waterway or within 1,000 feet of the mean high tide bordering the Gulf of Mexico, the Property may be subject to the Open Beaches Act or the Dune Protection Act (Chapter 61 or 63, Natural Resources Code, respectively) and a beachfront construction certificate or dune protection permit may be required for repairs or improvements. Contact the local government with ordinance authority over construction adjacent to public beaches for more information.
- (3) If the Property is located in a seacoast territory of this state designated as a catastrophe area by the Commissioner of the Texas Department of Insurance, the Property may be subject to additional requirements to obtain or continue windstorm and hail insurance. A certificate of compliance may be required for repairs or improvements to the Property. For more information, please review *Information Regarding Windstorm and Hail Insurance for Certain Properties* (TAR 2518) and contact the Texas Department of Insurance or the Texas Windstorm Insurance Association.
- (4) This Property may be located near a military installation and may be affected by high noise or air installation compatible use zones or other operations. Information relating to high noise and compatible use zones is available in the most recent Air Installation Compatible Use Zone Study or Joint Land Use Study prepared for a military installation and may be accessed on the Internet website of the military installation and of the county and any municipality in which the military installation is located.
- (5) If you are basing your offers on square footage, measurements, or boundaries, you should have those items independently measured to verify any reported information.
- (6) The following providers currently provide service to the Property:

Electric: <u>Reliant</u>	phone #: _____
Sewer: <u>City of Sugar Land</u>	phone #: _____
Water: <u>City of Sugar Land</u>	phone #: _____
Cable: <u>N/A</u>	phone #: _____
Trash: <u>City of Sugar Land</u>	phone #: _____
Natural Gas: <u>CenterPoint</u>	phone #: _____
Phone Company: <u>windstream</u>	phone #: _____
Propane: <u>N/A</u>	phone #: _____
Internet: <u>windstream</u>	phone #: _____

- (7) This Seller's Disclosure Notice was completed by Seller as of the date signed. The brokers have relied on this notice as true and correct and have no reason to believe it to be false or inaccurate. YOU ARE ENCOURAGED TO HAVE AN INSPECTOR OF YOUR CHOICE INSPECT THE PROPERTY.

The undersigned Buyer acknowledges receipt of the foregoing notice.

Signature of Buyer _____	Date _____	Signature of Buyer _____	Date _____
Printed Name: _____		Printed Name: _____	

(TAR-1406) 02-01-18

Allied Foundation Specialists Inc.

Lifetime Service Agreement

Date 11/2/2009

Allied Foundation Specialists has installed: (8) Exterior Driven

Concrete Piers and/or (N/A) Interior Driven Concrete Piers.

Address: 1214 Lake Estates Ct. Sugar Land, TX 77498

Allied Foundation issues a transferable Limited Lifetime Service Agreement for the area of the foundation that has been underpinned by our company.

If a structure is partially underpinned, settlement may occur in areas not underpinned by Allied, such as the remainder of the perimeter and/or interior of the building. Allied Foundation provides a warranty for the area where piers are installed. The remaining structure not supported by underpinning may move independently and could require additional pier work in the future. Any new installation of piers or repair outside of our service area and agreement will be at an extra cost to the Owner.

Soil conditions, particularly during periods of extended dry weather, may result in new or additional settlement. We do not guarantee that the structure will not experience additional movement. This warranty provides that Allied will re-raise or adjust settled areas where the work has been installed. Our warranty does not include additional underpinning in other areas not supported by our piers.

Access for Exterior piers under warranty will require excavation of some or all piers underpinned by Allied at no cost to the Owner. Any Interior Breakouts and excavation for adjustments, Owner will be responsible for moving furniture, floor removal and replacement. If pier adjustments need to be made by tunneling under the foundation, there will be a \$95/foot (warranty rate only) charge to gain access to the interior piers.

As a result of raising or adjusting piers, new cracks in sheetrock, tile, grout and all rigid surfaces, seen or unseen, can occur. Allied assumes responsibility for the foundation alone. No other part of the structure, interior or exterior, such as doors, windows, cabinets, decks, landscaping, roofs, plumbing, drain lines and electric is covered and is the sole responsibility of the Owner.

Drain lines of any kind: PVC, ABS, or Cast Iron must be properly maintained. Cast Iron and ABS sewer lines deteriorate and leak over a period of time. Our company will void the warranty if sewer lines are leaking under the foundation. Owner must maintain positive drainage away from the foundation with proper grading and control large tree root growth.

This warranty will become Null and Void if any major structural changes have been made after the foundation has been repaired.

Allied Foundation Specialists Inc.

4906 Luella Ave. Deer Park, Texas 77536

281-479-5247 Office

slab82@alliedfoundation.net

281-476-4760 Fax

www.crackedslab.com

Installed 8 exterior piers on 11/2/2009

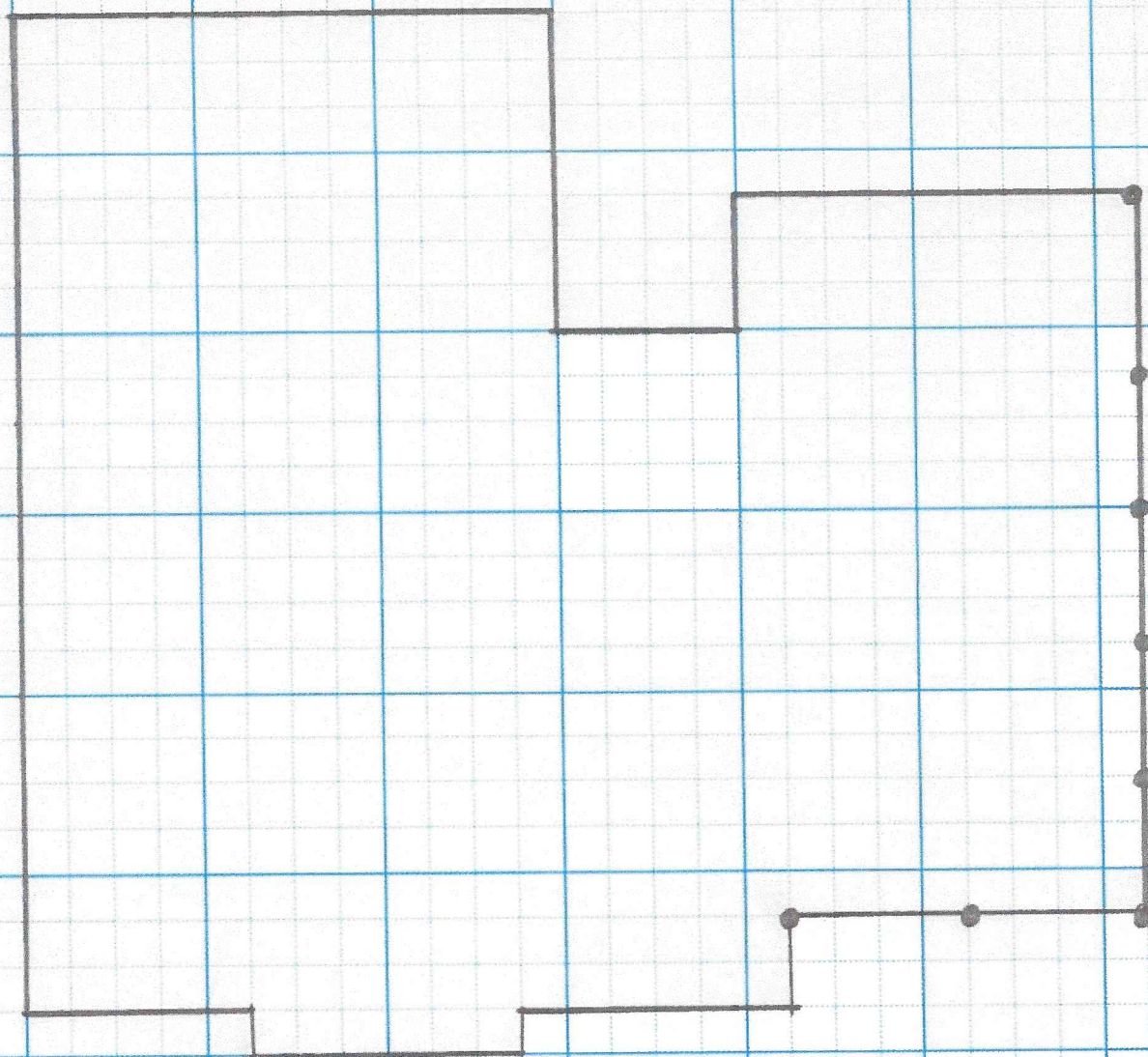

ALLIED FOUNDATION SPECIALIST, INC.
ALLIED PLUMBING LLC
MPL LIC #39626

4906 Luella Ave. • Deer Park, TX 77536
Ph. 281-479-5247
Fax 281-476-4760

Texas State Board of Plumbing Examiners
 820 E. 41st St. Austin, TX 78751 • 512 336 5200

NAME _____
ADDRESS 1214 Lake Estates Ct.
CITY ZIP Sugar Land 77498
HOME # _____
WORK # _____
CELL # _____
EMAIL _____

NO. OF PIERS 8
BREAKOUTS _____
KEY MAP _____
COST OF JOB _____
CHECK ☐
CREDIT CARD ☐