



Charter Title Company
 HILLARY LIPSEY
 713-471-9700



PRECISION
 surveyors

281-486-1586
 1400 WINDYBROOK DRIVE, SUITE 7009

1-800-LANDSURVY
 www.precision-surveyors.com
 FAX 281-486-1827

210-629-4341
 1177 W. LAMAR AVE SUITE 400 SAN ANTONIO, TEXAS 78217

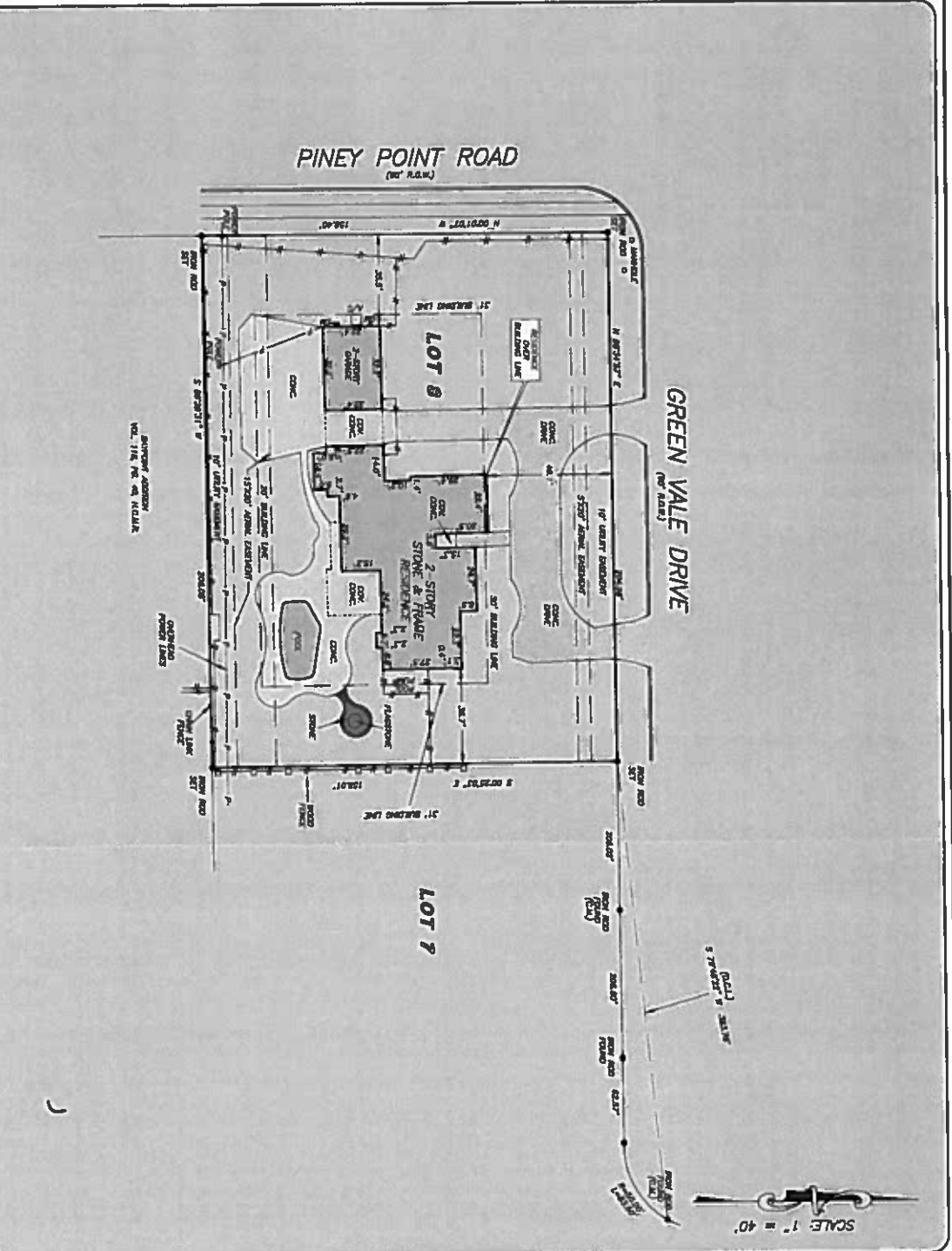

CE NO. 1018001247 CHARTER TITLE
 ADDRESS: 11321 GREEN VALE DRIVE
 HOUSTON, TEXAS 77024
 BROWNER: JAMES H. HADA AND
 MARIE K. HADA

LOT 8
GREENVALE SUBDIVISION

ACCORDING TO THE MAP OR PLAT THEREOF RECORDED
 IN VOLUME 281, PAGE 112 OF THE MAP RECORDS
 OF HARRIS COUNTY, TEXAS

THIS PROPERTY DEPT. NOT BE WITHIN THE
 PUBLIC UTILITY DISTRICT OF HARRIS COUNTY
 UNDER THE JURISDICTION OF THE
 PUBLIC UTILITY COMMISSION OF HARRIS COUNTY
 TEXAS (HUTCO) (HUTCO 04/1/2010)

A SURVEYOR'S CERTIFICATION
 AS SET FORTH IN THE SCOPE OF THIS SURVEY

D.C.L. - DISTRICT OF COUNCIL, LUT
 ACTING BOARD, VOL. 281, PG. 112, K.C.H.A.R.

I HEREBY CERTIFY THAT THIS SURVEY WAS MADE
 BY THE SURVEYOR OR HIS ASSISTANT IN ACCORDANCE
 WITH THE REQUIREMENTS OF THE SURVEYING
 ACT OF TEXAS AND THAT THE SURVEY WAS MADE
 EXCEPT AS SHOWN HEREON THIS SURVEY IS
 NOT AFFECTED BY ANY OTHER SURVEY AND
 ANYTHING TO THE CONTRARY IS HEREBY
 DENIED AND REPEALED.

DEEDS AND RECORDS
 NO. 4478
 NO. 4479
 NOVEMBER 21, 2010

CHARTER TITLE COMPANY

