

7/5/84

Discover



Huntington Woods

The Location

Huntington Woods is located in the Village of Cochran's Crossing in the heart of the 25,000 peaceful acres of The Woodlands. Yet for all its privacy, this elegant community is in a remarkably convenient location. A new road will soon bring northwest Houston within easy commuting distance of your front door. The second country club in The Woodlands will be within walking distance. And you're only minutes away from shopping, schools, tennis courts and churches — all in The Woodlands.

The Concept

Each home is designed around a spacious side yard and has an expanse of glass overlooking your own private forest and garden — making them an inseparable part of your interior decor. Thoughtfully designed floor plans and adjoining brick walls

assure the ultimate in privacy for entertaining, enjoying your swimming pool or hot tub. . . your own magic moments at home.

The Homes

Contemporary styling with cathedral ceilings and glass window walls and skylights create a feeling of bright, cheerful spaciousness. Yet, there are delightful and unexpected nostalgic touches in the design. And a complete menu of creature comforts, from splendid master bedroom suites to soaking tubs and separate showers.

The Streetscape

The homes, linked by brick colonnades, meander around forested islands along winding cul-de-sacs. Look out your front door and you see beautiful trees rather than the driveways of your neighbors'. There's a feeling of tranquility, privacy and security.



Huntington Woods

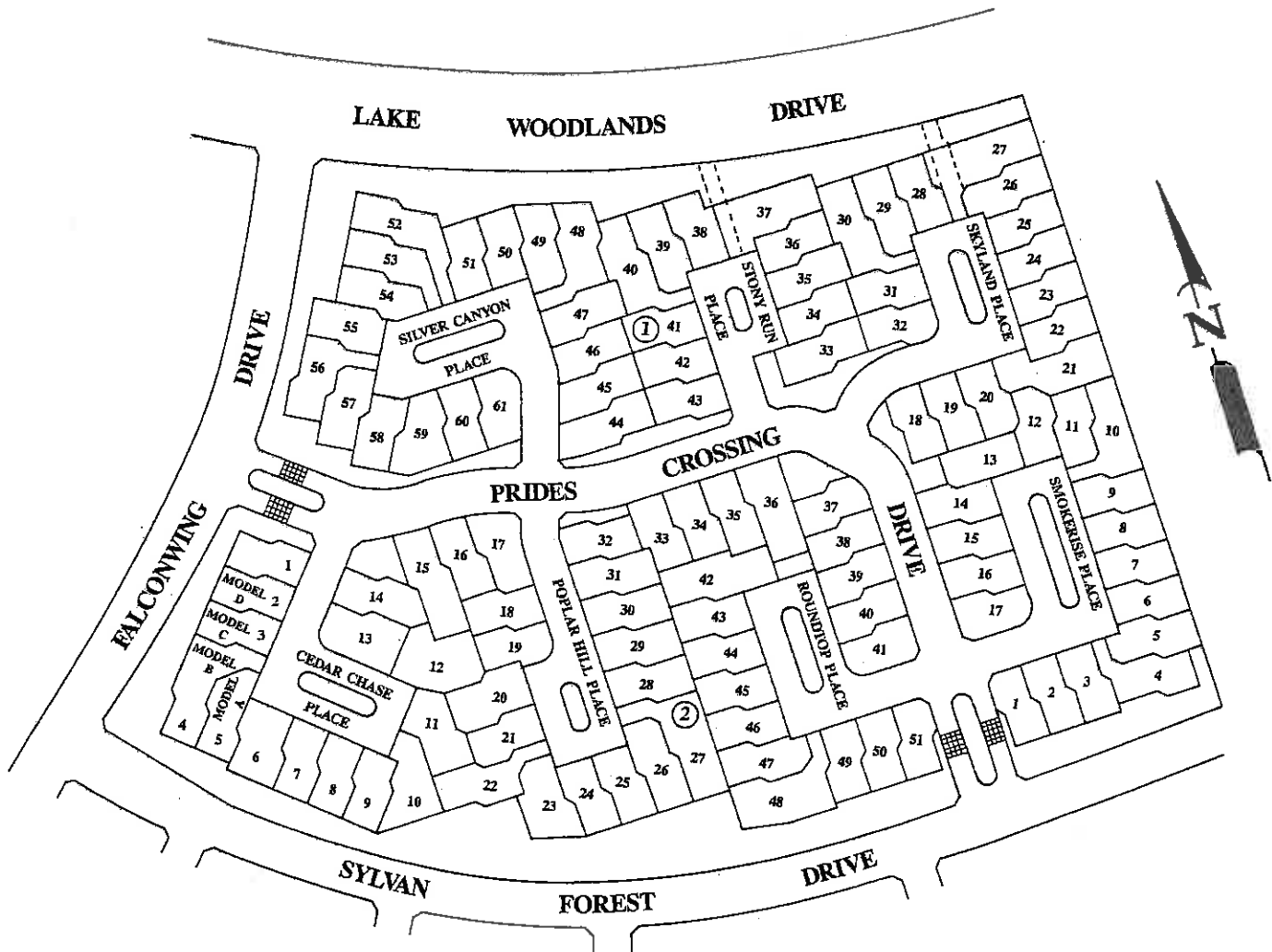

LEGEND

| MODEL | NAME |
|-------|------------|
| A | ASHFORD |
| B | BUCKINGHAM |
| C | CHELSEA |
| D | DOVER |

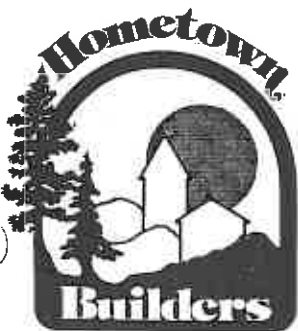

Design, specifications and prices subject to change without notice. This land plan is an artist's concept. Actual land plan may vary in minor respects and dimensions.



The Chelmsford

The Chelmsford offers an open, airy two-story plan. The Owner's Retreat offers many windows and soaring ceilings and is tucked away on the first floor. Double walk-in closets and a fabulous Master Bath make the Retreat a true haven. Other features in the Chelmsford include:

- A bright Kitchen/Breakfast Area with cooktop island
- Pass-through tile wet bar serving Kitchen and Dining Room
- Large decorator plant shelf between Dining Room and Gathering Room
- Study/Bedroom off the Owner's Retreat for use as a library, nursery or exercise room
- Atrium off the Study/Bedroom
- Soaring ceilings in Owner's Retreat and central Gathering Room
- Large Game Room/Bedroom upstairs along with another bedroom and full bath
- Dramatic, open views from the open landings upstairs

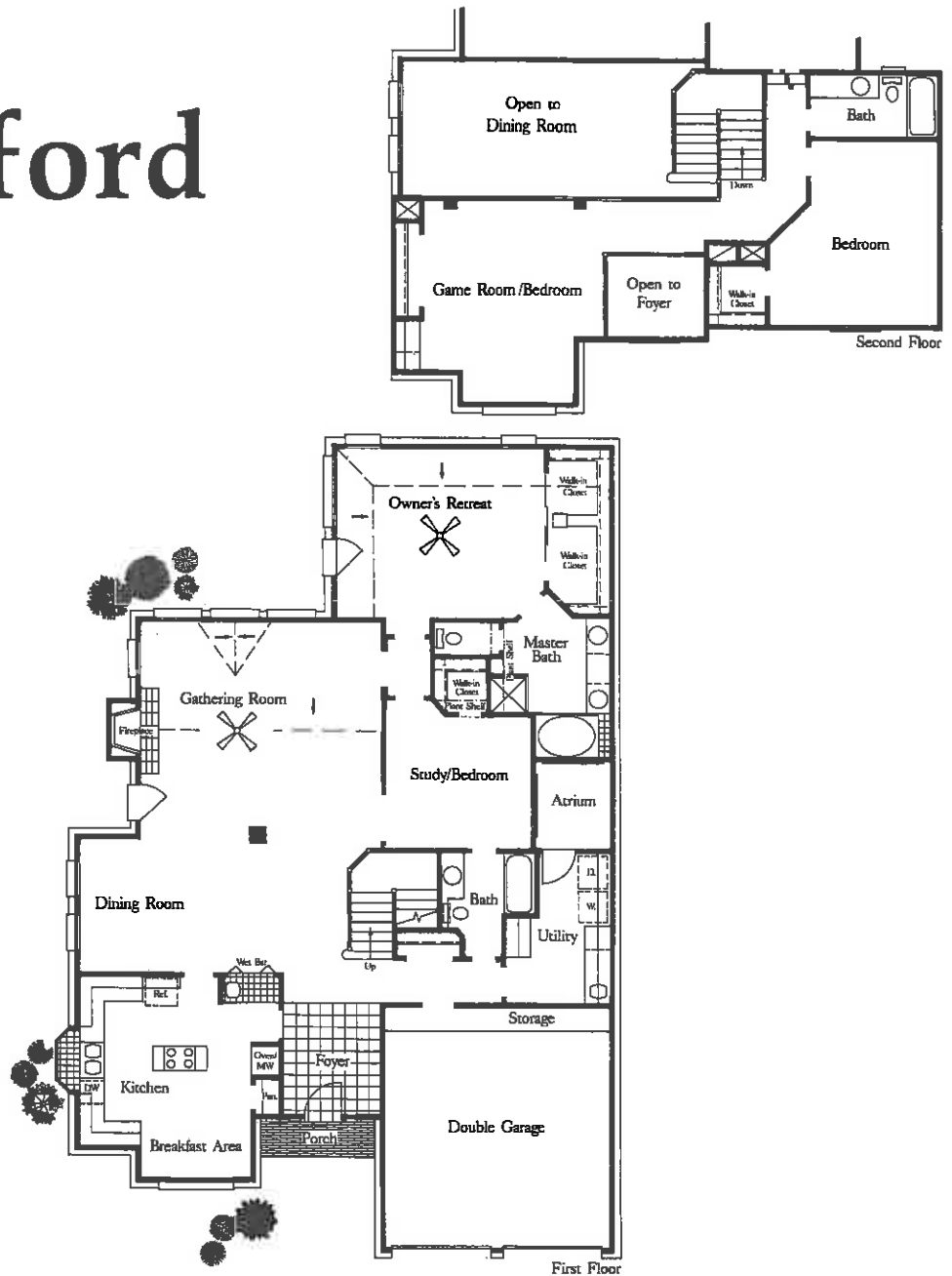

Imagination

David Weekley Homes

Front windows may vary per elevation.

Floor plans subject to change without notice.

© Weekley Homes, Inc. 1989