



TEXAS ASSOCIATION OF REALTORS®  
**SELLER'S DISCLOSURE NOTICE**

©Texas Association of REALTORS®, Inc. 2018

Section 5.008, Property Code requires a seller of residential property of not more than one dwelling unit to deliver a Seller's Disclosure Notice to a buyer on or before the effective date of a contract. **This form complies with and contains additional disclosures which exceed the minimum disclosures required by the Code.**

CONCERNING THE PROPERTY AT 911 20th Street  
Galveston, TX 77550

THIS NOTICE IS A DISCLOSURE OF SELLER'S KNOWLEDGE OF THE CONDITION OF THE PROPERTY AS OF THE DATE SIGNED BY SELLER AND IS NOT A SUBSTITUTE FOR ANY INSPECTIONS OR WARRANTIES THE BUYER MAY WISH TO OBTAIN. IT IS NOT A WARRANTY OF ANY KIND BY SELLER, SELLER'S AGENTS, OR ANY OTHER AGENT.

Seller X is    is not occupying the Property. If unoccupied (by Seller), how long since Seller has occupied the Property?    (approximate date) or    never occupied the Property

**Section 1. The Property has the items marked below: (Mark Yes (Y), No (N), or Unknown (U).)**

*This notice does not establish the items to be conveyed. The contract will determine which items will & will not convey.*

Item	Y	N	U
Cable TV Wiring	X		
Carbon Monoxide Det.			-
Ceiling Fans	X		
Cooktop	X		
Dishwasher	X		
Disposal	X		
Emergency Escape Ladder(s)			X
Exhaust Fans	X		
Fences	X		
Fire Detection Equip.	X		
French Drain		X	
Gas Fixtures	X		
Natural Gas Lines	X		

Item	Y	N	U
Liquid Propane Gas:		-	
-LP Community (Captive)		-	
-LP on Property		-	
Hot Tub		-	
Intercom System		X	
Microwave	X		
Outdoor Grill			
Patio/Decking		-	
Plumbing System	X		
Pool		-	
Pool Equipment		-	
Pool Maint. Accessories		-	
Pool Heater		-	

Item	Y	N	U
Pump: sump grinder		X	
Rain Gutters		X	
Range/Stove	X		
Roof/Attic Vents			
Sauna		-	
Smoke Detector	X		
Smoke Detector - Hearing Impaired		-	
Spa		-	
Trash Compactor		-	
TV Antenna		-	
Washer/Dryer Hookup	X		
Window Screens	X		
Public Sewer System			

Item	Y	N	U	Additional Information
Central A/C	X			X electric gas number of units: <u>2</u>
Evaporative Coolers				number of units: <u>3</u>
Wall/Window AC Units		-		number of units: <u>  </u>
Attic Fan(s)		-		if yes, describe: <u>  </u>
Central Heat	X			electric X gas number of units: <u>1</u>
Other Heat		-		if yes, describe: <u>  </u>
Oven	X			number of ovens: <u>2</u> X electric gas other: <u>  </u>
Fireplace & Chimney		-		wood gas logs mock other: <u>  </u>
Carport		-		attached not attached
Garage		-		attached not attached
Garage Door Openers		-		number of units: <u>  </u> number of remotes: <u>  </u>
Satellite Dish & Controls		-		owned leased from: <u>  </u>
Security System	X			X owned leased from: <u>  </u>
Solar Panels		-		owned leased from: <u>  </u>
Water Heater	X			electric X gas other: <u>  </u> number of units: <u>1</u>
Water Softener		-		owned leased from: <u>  </u>
Other Leased Items(s)		-		if yes, describe: <u>  </u>



Concerning the Property at \_\_\_\_\_

Underground Lawn Sprinkler	<input type="checkbox"/>	<input checked="" type="checkbox"/>	automatic	manual	areas covered:
Septic / On-Site Sewer Facility	<input type="checkbox"/>	<input checked="" type="checkbox"/>	if yes, attach Information About On-Site Sewer Facility (TAR-1407)		

Water supply provided by:  city  well  MUD  co-op  unknown  other: \_\_\_\_\_

Was the Property built before 1978?  yes  no  unknown

(If yes, complete, sign, and attach TAR-1906 concerning lead-based paint hazards).

Roof Type: Composite Age: 2005, with repairs in 2009 after Ike (approximate)

Is there an overlay roof covering on the Property (shingles or roof covering placed over existing shingles or roof covering)?  yes  no  unknown

Are you (Seller) aware of any of the items listed in this Section 1 that are not in working condition, that have defects, or are need of repair?  yes  no If yes, describe (attach additional sheets if necessary): \_\_\_\_\_

**Section 2. Are you (Seller) aware of any defects or malfunctions in any of the following?: (Mark Yes (Y) if you are aware and No (N) if you are not aware.)**

Item	Y	N	Item	Y	N	Item	Y	N
Basement		<input checked="" type="checkbox"/>	Floors		<input checked="" type="checkbox"/>	Sidewalks		<input checked="" type="checkbox"/>
Ceilings		<input checked="" type="checkbox"/>	Foundation / Slab(s)		<input checked="" type="checkbox"/>	Walls / Fences		<input checked="" type="checkbox"/>
Doors		<input checked="" type="checkbox"/>	Interior Walls		<input checked="" type="checkbox"/>	Windows		<input checked="" type="checkbox"/>
Driveways		<input checked="" type="checkbox"/>	Lighting Fixtures		<input checked="" type="checkbox"/>	Other Structural Components		<input checked="" type="checkbox"/>
Electrical Systems		<input checked="" type="checkbox"/>	Plumbing Systems		<input checked="" type="checkbox"/>			
Exterior Walls		<input checked="" type="checkbox"/>	Roof		<input checked="" type="checkbox"/>			

If the answer to any of the items in Section 2 is yes, explain (attach additional sheets if necessary): \_\_\_\_\_

**Section 3. Are you (Seller) aware of any of the following conditions: (Mark Yes (Y) if you are aware and No (N) if you are not aware.)**

Condition	Y	N	Condition	Y	N
Aluminum Wiring		<input checked="" type="checkbox"/>	Previous Foundation Repairs		<input checked="" type="checkbox"/>
Asbestos Components		<input checked="" type="checkbox"/>	Previous Roof Repairs		<input checked="" type="checkbox"/>
Diseased Trees: <u>oak wilt</u>		<input checked="" type="checkbox"/>	Previous Other Structural Repairs	<input checked="" type="checkbox"/>	<input checked="" type="checkbox"/>
Endangered Species/Habitat on Property		<input checked="" type="checkbox"/>	Radon Gas		<input checked="" type="checkbox"/>
Fault Lines		<input checked="" type="checkbox"/>	Settling		<input checked="" type="checkbox"/>
Hazardous or Toxic Waste		<input checked="" type="checkbox"/>	Soil Movement		<input checked="" type="checkbox"/>
Improper Drainage		<input checked="" type="checkbox"/>	Subsurface Structure or Pits		<input checked="" type="checkbox"/>
Intermittent or Weather Springs		<input checked="" type="checkbox"/>	Underground Storage Tanks		<input checked="" type="checkbox"/>
Landfill		<input checked="" type="checkbox"/>	Unplatted Easements		<input checked="" type="checkbox"/>
Lead-Based Paint or Lead-Based Pt. Hazards		<input checked="" type="checkbox"/>	Unrecorded Easements		<input checked="" type="checkbox"/>
Encroachments onto the Property		<input checked="" type="checkbox"/>	Urea-formaldehyde Insulation		<input checked="" type="checkbox"/>
Improvements encroaching on others' property		<input checked="" type="checkbox"/>	Water Penetration		<input checked="" type="checkbox"/>
Located in 100-year Floodplain (If yes, attach TAR-1414)	<input checked="" type="checkbox"/>	<input checked="" type="checkbox"/>	Wetlands on Property		<input checked="" type="checkbox"/>
Located in Floodway (If yes, attach TAR-1414)			Wood Rot		<input checked="" type="checkbox"/>
Present Flood Ins. Coverage (If yes, attach TAR-1414)			Active infestation of termites or other wood destroying insects (WDI)		<input checked="" type="checkbox"/>
Previous Flooding into the Structures	<input checked="" type="checkbox"/>		Previous treatment for termites or WDI		<input checked="" type="checkbox"/>
Previous Flooding onto the Property	<input checked="" type="checkbox"/>		Previous termite or WDI damage repaired		<input checked="" type="checkbox"/>
Located in Historic District		<input checked="" type="checkbox"/>	Previous Fires		<input checked="" type="checkbox"/>



Concerning the Property at \_\_\_\_\_

Historic Property Designation	<input checked="" type="checkbox"/>	Termite or WDI damage needing repair	<input checked="" type="checkbox"/>
Previous Use of Premises for Manufacture of Methamphetamine	<input checked="" type="checkbox"/>	Single Blockable Main Drain in Pool/Hot Tub/Spa*	<input checked="" type="checkbox"/>

If the answer to any of the items in Section 3 is yes, explain (attach additional sheets if necessary):  
during storm (an Ike (2008) about 3 ft of water on lower level

\*A single blockable main drain may cause a suction entrapment hazard for an individual.

**Section 4. Are you (Seller) aware of any item, equipment, or system in or on the Property that is in need of repair, which has not been previously disclosed in this notice?**  yes  no If yes, explain (attach additional sheets if necessary): \_\_\_\_\_

**Section 5. Are you (Seller) aware of any of the following (Mark Yes (Y) if you are aware. Mark No (N) if you are not aware.)**

- Y**  **N**
- Room additions, structural modifications, or other alterations or repairs made without necessary permits, with unresolved permits, or not in compliance with building codes in effect at the time.
  - Homeowners' associations or maintenance fees or assessments. If yes, complete the following:  
 Name of association: \_\_\_\_\_  
 Manager's name: \_\_\_\_\_ Phone: \_\_\_\_\_  
 Fees or assessments are: \$ \_\_\_\_\_ per \_\_\_\_\_ and are:  mandatory  voluntary  
 Any unpaid fees or assessment for the Property?  yes (\$ \_\_\_\_\_)  no  
 If the Property is in more than one association, provide information about the other associations below or attach information to this notice.
  - Any common area (facilities such as pools, tennis courts, walkways, or other) co-owned in undivided interest with others. If yes, complete the following:  
 Any optional user fees for common facilities charged?  yes  no If yes, describe: \_\_\_\_\_
  - Any notices of violations of deed restrictions or governmental ordinances affecting the condition or use of the Property.
  - Any lawsuits or other legal proceedings directly or indirectly affecting the Property. (Includes, but is not limited to: divorce, foreclosure, heirship, bankruptcy, and taxes.)
  - Any death on the Property except for those deaths caused by: natural causes, suicide, or accident unrelated to the condition of the Property.
  - Any condition on the Property which materially affects the health or safety of an individual.
  - Any repairs or treatments, other than routine maintenance, made to the Property to remediate environmental hazards such as asbestos, radon, lead-based paint, urea-formaldehyde, or mold.  
 If yes, attach any certificates or other documentation identifying the extent of the remediation (for example, certificate of mold remediation or other remediation).
  - Any rainwater harvesting system located on the Property that is larger than 500 gallons and that uses a public water supply as an auxiliary water source.
  - The Property is located in a propane gas system service area owned by a propane distribution system retailer.
  - Any portion of the Property that is located in a groundwater conservation district or a subsidence district.



Concerning the Property at \_\_\_\_\_

If the answer to any of the items in Section 5 is yes, explain (attach additional sheets if necessary): \_\_\_\_\_

Section 6. Seller  has  has not attached a survey of the Property.

Section 7. Within the last 4 years, have you (Seller) received any written inspection reports from persons who regularly provide inspections and who are either licensed as inspectors or otherwise permitted by law to perform inspections?  yes  no If yes, attach copies and complete the following:

Inspection Date	Type	Name of Inspector	No. of Pages

Note: A buyer should not rely on the above-cited reports as a reflection of the current condition of the Property. A buyer should obtain inspections from inspectors chosen by the buyer.

Section 8. Check any tax exemption(s) which you (Seller) currently claim for the Property:

- Homestead  Senior Citizen  Disabled
- Wildlife Management  Agricultural  Disabled Veteran
- Other: \_\_\_\_\_  Unknown

Section 9. Have you (Seller) ever filed a claim for damage to the Property with any insurance provider?  yes  no

Section 10. Have you (Seller) ever received proceeds for a claim for damage to the Property (for example, an insurance claim or a settlement or award in a legal proceeding) and not used the proceeds to make the repairs for which the claim was made?  yes  no If yes, explain: \_\_\_\_\_

Section 11. Does the Property have working smoke detectors installed in accordance with the smoke detector requirements of Chapter 766 of the Health and Safety Code?\*  unknown  no  yes. If no or unknown, explain. (Attach additional sheets if necessary): \_\_\_\_\_

\*Chapter 766 of the Health and Safety Code requires one-family or two-family dwellings to have working smoke detectors installed in accordance with the requirements of the building code in effect in the area in which the dwelling is located, including performance, location, and power source requirements. If you do not know the building code requirements in effect in your area, you may check unknown above or contact your local building official for more information.

A buyer may require a seller to install smoke detectors for the hearing impaired if: (1) the buyer or a member of the buyer's family who will reside in the dwelling is hearing-impaired; (2) the buyer gives the seller written evidence of the hearing impairment from a licensed physician; and (3) within 10 days after the effective date, the buyer makes a written request for the seller to install smoke detectors for the hearing-impaired and specifies the locations for installation. The parties may agree who will bear the cost of installing the smoke detectors and which brand of smoke detectors to install.

Seller acknowledges that the statements in this notice are true to the best of Seller's belief and that no person, including the broker(s), has instructed or influenced Seller to provide inaccurate information or to omit any material information.

Signature of Seller: Kristen Shearer Date: 2-7-19 Signature of Seller: [Signature] Date: 2-7-19

Printed Name: Kristen Shearer Printed Name: John P Shearer II

(TAR-1406) 02-01-18 Initialed by: Buyer: \_\_\_\_\_, \_\_\_\_\_ and Seller: [Initials] Page 4 of 5



Concerning the Property at \_\_\_\_\_

**ADDITIONAL NOTICES TO BUYER:**

- (1) The Texas Department of Public Safety maintains a database that the public may search, at no cost, to determine if registered sex offenders are located in certain zip code areas. To search the database, visit [www.txdps.state.tx.us](http://www.txdps.state.tx.us). For information concerning past criminal activity in certain areas or neighborhoods, contact the local police department.
- (2) If the Property is located in a coastal area that is seaward of the Gulf Intracoastal Waterway or within 1,000 feet of the mean high tide bordering the Gulf of Mexico, the Property may be subject to the Open Beaches Act or the Dune Protection Act (Chapter 61 or 63, Natural Resources Code, respectively) and a beachfront construction certificate or dune protection permit may be required for repairs or improvements. Contact the local government with ordinance authority over construction adjacent to public beaches for more information.
- (3) If the Property is located in a seacoast territory of this state designated as a catastrophe area by the Commissioner of the Texas Department of Insurance, the Property may be subject to additional requirements to obtain or continue windstorm and hail insurance. A certificate of compliance may be required for repairs or improvements to the Property. For more information, please review *Information Regarding Windstorm and Hail Insurance for Certain Properties* (TAR 2518) and contact the Texas Department of Insurance or the Texas Windstorm Insurance Association.
- (4) This Property may be located near a military installation and may be affected by high noise or air installation compatible use zones or other operations. Information relating to high noise and compatible use zones is available in the most recent Air Installation Compatible Use Zone Study or Joint Land Use Study prepared for a military installation and may be accessed on the Internet website of the military installation and of the county and any municipality in which the military installation is located.
- (5) If you are basing your offers on square footage, measurements, or boundaries, you should have those items independently measured to verify any reported information.
- (6) The following providers currently provide service to the Property:

Electric: <u>Gexa</u>	phone #: _____
Sewer: <u>City of Galv</u>	phone #: _____
Water: <u>City of Galv</u>	phone #: _____
Cable: <u>Comcast</u>	phone #: _____
Trash: <u>City of Galv.</u>	phone #: _____
Natural Gas: <u>TEXAS GAS</u>	phone #: _____
Phone Company: _____	phone #: _____
Propane: _____	phone #: _____
Internet: <u>Comcast</u>	phone #: _____

(7) This Seller's Disclosure Notice was completed by Seller as of the date signed. The brokers have relied on this notice as true and correct and have no reason to believe it to be false or inaccurate. YOU ARE ENCOURAGED TO HAVE AN INSPECTOR OF YOUR CHOICE INSPECT THE PROPERTY.

The undersigned Buyer acknowledges receipt of the foregoing notice.

Signature of Buyer _____	Date _____	Signature of Buyer _____	Date _____
Printed Name: _____		Printed Name: _____	



NATIONAL FLOOD INSURANCE PROGRAM  
 FIRM Zone AE  
 Panel 0026-E  
 Community #485469  
 December 6, 2002

We hereby certify that  
 this is a true & correct  
 copy of the original instrument  
**STEWART TITLE COMPANY**  
 Initial *[Signature]*

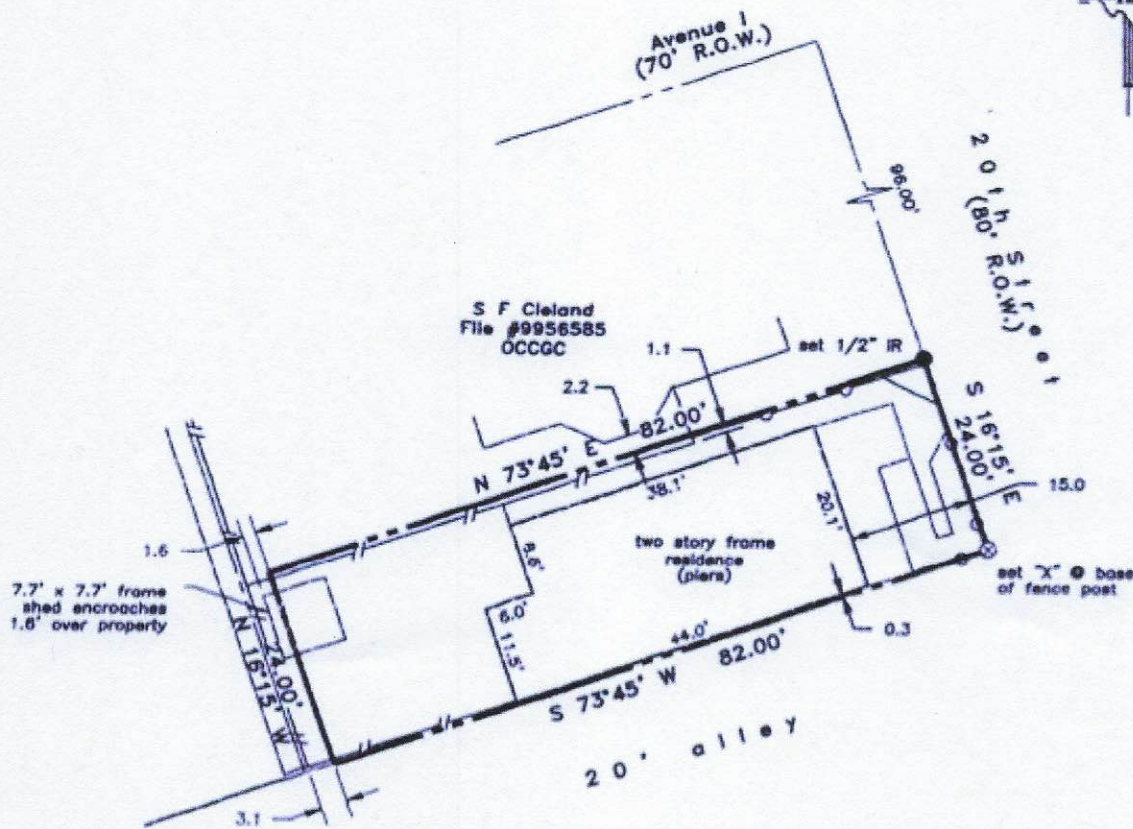

NOTE:  
 3.1' of Cleland  
 property w/in fence

- NOTES:
- True ground distances shown
  - Plat and bearings reference Plan of COG, Sandusky 1845
  - Survey monuments reconciled w/numerous previous surveys



*John P Maxwell by  
 Kristal E. Simon  
 Attorney in fact  
 Kristal E. Simon*



LAND TITLE SURVEY OF A TRACT OF LAND  
 being the South 24 feet of Lot 7, and the  
 East 39 feet 2 inches of the South 24 feet  
 of Lot 6, in Block 200, in the City and



# Additional Information

- Average Elec Bill \$140
- Average Gas Bill \$50
- Average Water Bill \$80 (we do have a sprinkler system in front, but you have to manually turn on water of a rain barrel for backyard)
- Year built 1912 (have original deed)
- W/D staying, mantle, bar in backyard
- Most curtains are staying, taking dining, living & summer's room
- 1/2 bath is a toilet from Australia with a water saving integrated sink, uses water for filling up tank, while you wash hands
- Light fixtures in downstairs hall & 1/2 bath are from Murano, Italy
- Bath upstairs was completely re-done in October (the sink is vintage 1904)
- Downstairs A/C was newly
- Garden pavers in back were the original tiles on Rosenberg Library