

16' ALLEY



SET 1/2" IR S 10°30'00" E 75.00' SET 1/2" IR

*- CHAIN LINK FENCE

LOT 12,13,14
BLOCK 218

125.00'

125.00'

SOUTH C STREET (60' R.O.W.)

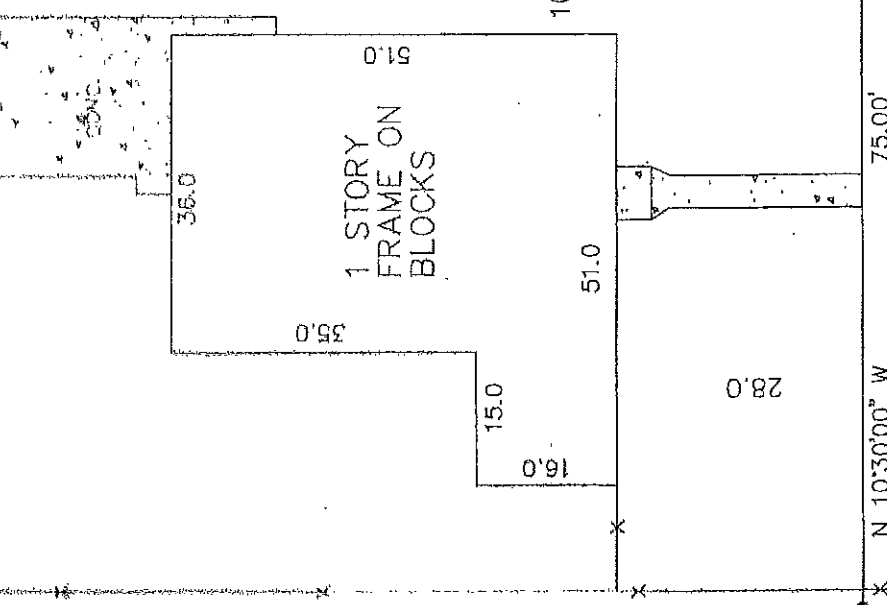

1 STORY
FRAME ON
BLOCKS

LOT 13

SET 1/2" IR N 10°30'00" W 75.00' SET 1/2" IR

321 SAN JACINTO STREET (100' R.O.W.)

Reviewed & Accepted by:

Date

Date

BUYER

BRETT NORWINE AND
BARBARA NORWINE

PROPERTY ADDRESS

321 SAN JACINTO STREET
LA PORTE, TX 77571

LEGAL DESCRIBED PROPERTY

LOT 12, 13, AND 14, IN BLOCK 218 OF SAN JACINTO HOMES
ADDITION, A SUBDIVISION IN HARRIS COUNTY, TEXAS, ACCORDING
TO THE MAP OR PLAT THEREOF RECORDED IN VOLUME 17, PAGE
29 OF THE MAP RECORDS OF HARRIS COUNTY, TEXAS.

NOTES

- BEARING BASES: PLAT
- SUBJECT TO ANY AND ALL RECORDED AND UNRECORDED EASEMENTS
- SURVEYOR HAS NOT INDEPENDENTLY ASSESSED PROPERTY
- INSTALLATIONS, UNDERGROUND IMPROVEMENTS, FOUNDATIONS AND/OR OTHER UNDERGROUND STRUCTURES WERE NOT LOCATED BY THIS SURVEY
- THIS SURVEY IS CERTIFIED FOR THIS TRANSACTION ONLY. IT IS NOT TRANSFERABLE TO ADDITIONAL INSTITUTIONS OR SUBSEQUENT OWNERS
- SURVEY DONE WITHOUT THE BENEFIT OF INFORMATION CONTAINED IN A TITLE REPORT. SURVEYOR ACCEPTS NO LIABILITY FOR EASEMENTS AND BUILDING RESTRICTIONS.

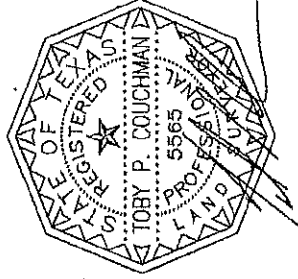

SUBJECT PROPERTY DOES NOT LIE IN A F.I.A. DESIGNATED FLOOD ZONE AS PER FLOOD MAP NO:

485487 0945J 11-6-96 ZONE X

FLOOD INFORMATION IS BASED ON GRAPHIC PLOTTING ONLY DUE TO INHERENT INACCURACIES ON FEMA MAPS. WE DO NOT ASSUME RESPONSIBILITY FOR EXACT DETERMINATION.

INVOICE# 0602101

JOB# 0602101

GF# N/A

DATE 2-17-06

FIELD WORK

I DO HEREBY CERTIFY THAT THIS SURVEY WAS THIS DAY MADE ON THE

PRO-SURV