

OWENS
1168/815
14.051 ACRES

COUNTY ROAD NO. 3150
(existing centerline)
(not known if dedicated)

N 66°24'32" E 204.18'

FD 1/2" ROD

FD 1/2" ROD

(not known if dedicated)

POB

FIRST TOMPKINS SUBDIVISION
(UNRECORDED)
LOT 1

ADKINS
1180/544
8.101 ACRES

COUNTY ROAD NO. 3140
(existing centerline)
(not known if dedicated)

COUNTY ROAD NO. 3140
(existing centerline)

25.4'

40' STRIP LEFT
FOR STREET

S 89°27'03" W 88.14'

FD 1/2" ROD

19.8'
FD 5/8" ROD

N 89°17'37" E 186.50'

AMANDA HARALSON STOVER, TRUSTEE
535/11
(WATER WELL TRACT)

1.73 ACRES

N 06°12'53" W 474.57'

S 00°23'23" W 474.40'

ADKINS
439/554

FIRST TOMPKINS SUBDIVISION
(UNRECORDED)
LOT 26
(337/848)

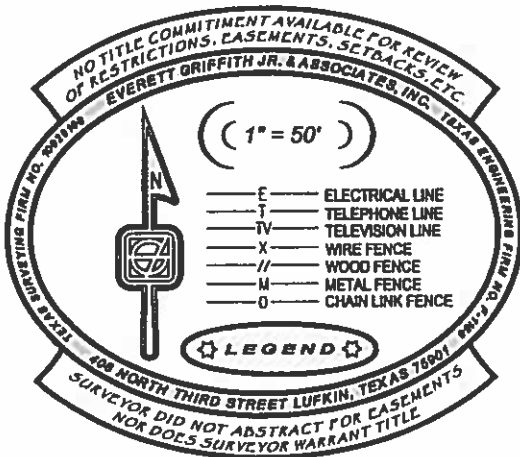

BASIS OF BEARINGS:
A SOUTHWEST BOUNDARY LINE OF A SURVEY PREPARED BY GOODWIN LASITER FOR THE HARALSON PROPERTY (NORTHEAST RIGHT-OF-WAY LINE OF F.M. HIGHWAY NO. 3065) SURVEY CALL - N 53°01'39" W 526.39' - FOUND ROW MONUMENTS 526.38' APART.

FD 5/8" ROD

S 89°23'59" E 135.28'

FD 5/8" ROD

N 89°51'57" W 131.89'

FD 1/2" ROD

LTP TIMBERQUEST FUND
1006/801
TRACT NO 2067
357.088 ACRES

AMANDA HARALSON STOVER TRUST
1.73 ACRE TRACT
I. PARKER SURVEY, ABSTRACT NO. 499
TYLER COUNTY, TEXAS