

ADDRESS: 3034 SYCAMORE SPRINGS DRIVE

GRAPHIC SCALE

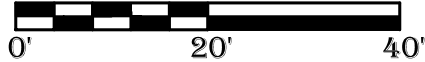

LEGEND

IRON ROD
UTILITY EASEMENT
BUILDING LINE
AERIAL EASEMENT
WOOD FENCE
WIRE FENCE
CHAIN LINK FENCE

IR
U.E.
B.L.
A.E.
7
X
90

COVERED AREA
CONCRETE
WOOD

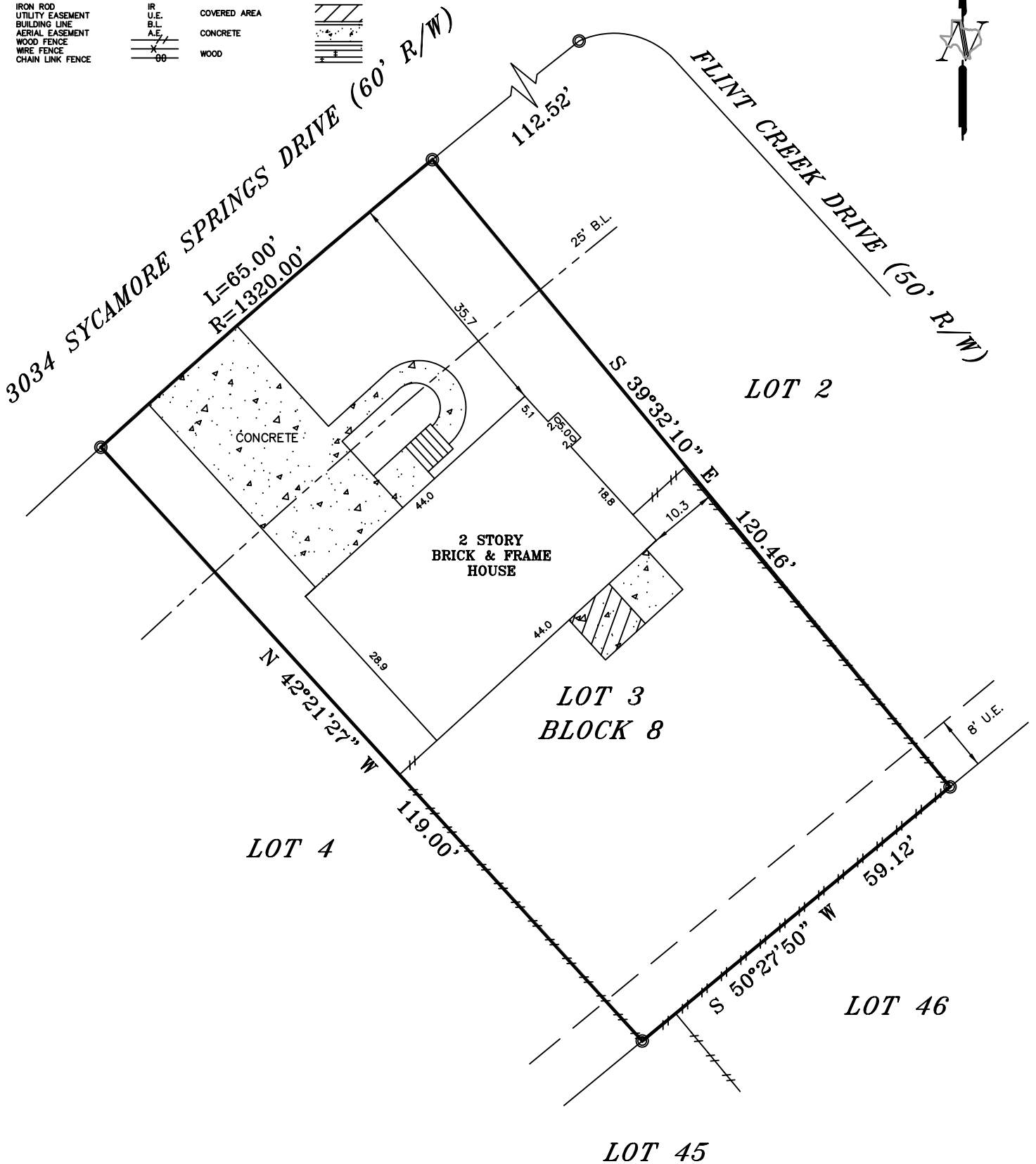

LEGAL DESCRIPTION
LOT 3, IN BLOCK 8, OF ELM GROVE VILLAGE SECTION 1, A SUBDIVISION IN HARRIS COUNTY, TEXAS, ACCORDING TO THE MAP OR PLAT THEREOF RECORDED IN VOLUME 239, PAGE 33, OF THE MAP AND/OR PLAT RECORDS OF HARRIS COUNTY, TEXAS.

THIS PROPERTY IS SUBJECT TO THE FOLLOWING:
RESTRICTIONS - V-239, P-33 HCMR AND CF#S D757823, E737263, E961351, F211305, F211306, F216517, R800525, S105242, T786877, U148671, U148676, 20110521029, 2012165288, 20120176191 AND 20130293985 OPRHC.
EASEMENT AGREEMENT FOR UNDERGROUND DISTRIBUTION SYSTEM PER CF# F057394 OPRHC.
EASEMENT AGREEMENT FOR TELEPHONE LINE SYSTEM PER CF# F344017 OPRHC.
UNOBSTRUCTED DRAINAGE EASEMENT AGREEMENT PER CF# F450141 OPRHC.
AGREEMENT WITH HL&P CO. PER CF# F202089 OPRHC.

BUYER SUN CHO
JOB# 1506011
GF# 2040622-HO90
DATE 6-8-2015

-ALL BEARINGS ARE BASED ON THE MAP OR PLAT OF RECORDS IF THE SUBJECT PROPERTIES LIES IN A RECORDED SUBDIVISION OF SAID COUNTY.
-THIS SURVEY IS CERTIFIED FOR THE TRANSACTION ONLY. IT IS NOT TRANSFERABLE TO ADDITIONAL INSTITUTIONS OR SUBSEQUENT OWNER.
-SUBJECT TO ANY AND ALL RECORDED AND UNRECORDED EASEMENTS, DEEDS, RESTRICTIONS OR BUILDING LINES THAT MAY APPLY TO SUBJECT PROPERTY.

Any reference to the 100 year flood plain of flood hazard zones are an estimate based on the data shown on the Flood Insurance Rate Map provided by FEMA and should not be interpreted as a study or determination of the flooding propensities of this property. According to the Flood Insurance Rate Map for HARRIS COUNTY, Dated JUNE, 18, 2007, Map No. 48201C 0495L, the property described lies within "ZONE X" outside the 500 yr. flood. Flood information is based on graphic plotting only due to inherent inaccuracies on FEMA maps, we can not assume responsibility for exact determination.

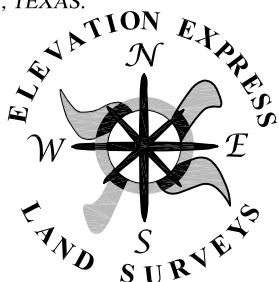

ELEVATION EXPRESS LAND SURVEYS
WWW.ELEVATIONEXPRESSLANDSURVEYS.COM
1450 W. GRAND PARKWAY SOUTH
SUITE G-158
KATY, TX 77494
281-674-5685

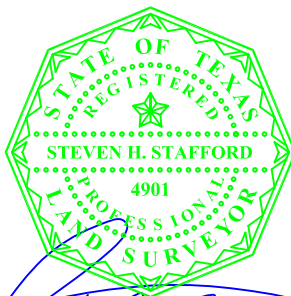

I DO HEREBY CERTIFY THAT THIS SURVEY WAS THIS DAY MADE ON THE GROUND OF THE PROPERTY LEGALLY DESCRIBED HEREON, IS CORRECT AND THERE ARE NO ENCROACHMENTS EXCEPT SHOWN, AS WAS DONE BY ME OR UNDER MY SUPERVISION, AND CONFORMS TO OR EXCEEDS THE CURRENT STANDARDS AS ADOPTED BY THE TEXAS BOARD OF PROFESSIONAL LAND SURVEYING.