

PLAT OF SURVEY
SCALE: 1" = 20'

ELEMENTARY SCHOOL
NO. 44
(T.C. NO. 586099, H.C.M.R.)

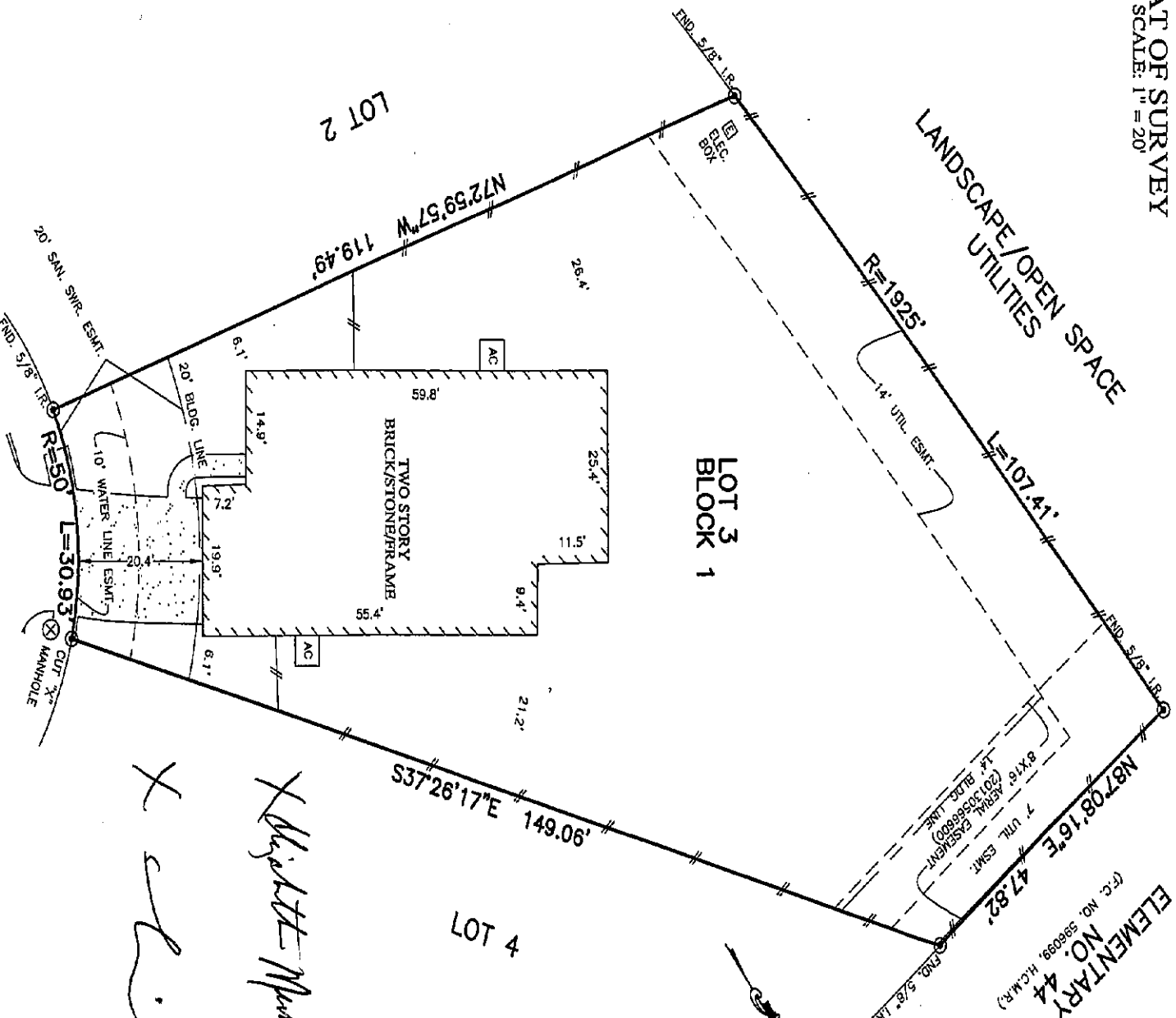

**NORTH COTTONWOOD
GREEN LANE
(CUL-DE-SAC)**

- NOTES:
1. ALL BEARINGS SHOWN HEREON ARE BASED ON THE RECORDED PLAT.
 2. SUBJECT TO APPLICABLE RESTRICTIVE COVENANTS LISTED IN ITEM NO. 1, SCHEDULE "B" OF TITLE COMMITMENT ISSUED BY OLD REPUBLIC NATIONAL INSURANCE CO. UNDER G.F. NO. 02-017619-15.
 3. AGREEMENT FOR UNDERGROUND ELECTRIC SERVICE PER C.F. NO. 20130400666.

FLOOD MAP:
THIS PROPERTY LIES IN ZONE "X" SHADED AS DEPICTED ON COMMUNITY PANEL No. 48201C 0415 M, DATED: 10-16-13 PER LOMR 14-06-1509P, DATED: 11-05-14 THIS INFORMATION IS BASED ON GRAPHIC PLOTTING WE DO NOT ASSUME RESPONSIBILITY FOR EXACT DETERMINATION

© 2015, ALPOINTS SERVICES CORP. All Rights Reserved. This original work is protected under copyright laws. This 17 U.S. Code Sections 101 & 102. All violators will be prosecuted to the extent of the law. This survey is being provided solely for the use of the recipients and no license has been created, express or implied, to copy the survey except as is necessary in conjunction with the original transaction.

FOR: ELIZABETH MERLA
ADDRESS: 10410 NORTH
COTTONWOOD GREEN LANE
ALPOINTS JOB #: CS64437 MC
G.F.: 02-017619-15 AF

LOT 3, BLOCK 1,
TOWNE LAKE GREENE, SECTION 1,
FILM CODE NO. 655142, MAP RECORDS
HARRIS COUNTY, TEXAS



ALLPOINTS
SERVICES CORP
PHONE: 713-468-7707
FAX: 713-827-1861

I HEREBY CERTIFY THAT THIS PLAT REPRESENTS THE RESULTS OF A SURVEY MADE ON THE GROUND, ON THE 24TH DAY OF MARCH, 2015.

Jose B. Bauri

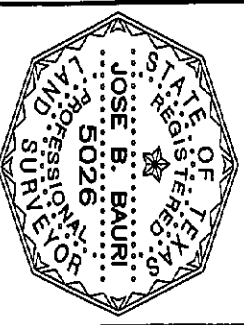

ALPOINTS SERVICES CORP. COMMERCIAL/BUILDER DIVISION 1515 WITTE ROAD HOUSTON, TEXAS 77080