

WILDLIFE WAY
(70' R.O.W.)

N 72°48'04" E 107.43'

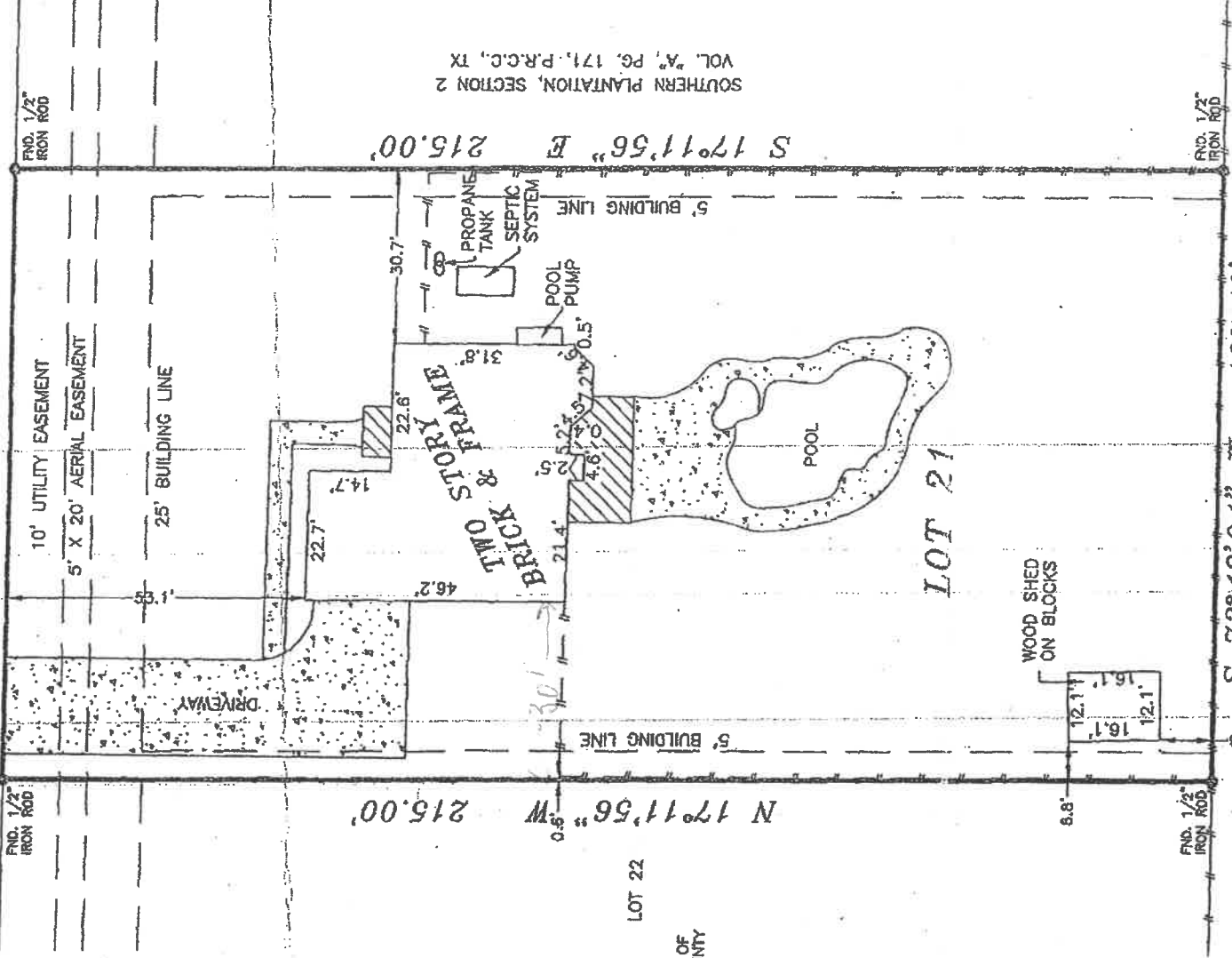

FIN. 1/2" IRON ROD

FIN. 1/2" IRON ROD

SOUTHERN PLANTATION, SECTION 2
VOL. "A", PG. 171, P.R.C.C., TX

SOUTHERN PLANTATION, SECTION 2
VOL. "A", PG. 171, P.R.C.C., TX

NOTE:
1. PROPERTY SUBJECT TO DEED RESTRICTIONS PER VOL. 424, PG. 181, VOL. 422, PG. 143, VOL. 486, PG. 217, VOL. 539, PG. 7 AND C.C.F. NO.(S) 2001001005 AND 2007022261, O.P.R.C.C., TX.

GF NO.: 6628-CAT71

This lot DOES NOT lie in the 100 year flood plain and is in ZONE "1C" as located by Federal Insurance Administration, designated Flood Hazard Area by Community Panel No. 48019 0165B dated 12/02/92

JOB NO. 212047

LOT: 21 BLOCK: SECTION: SUBDIVISION: THE SOUTHERN PLANTATION

RECORDATION: VOL. "B", PG. 156 P.R.C.C. COUNTY: CHAMBERS STATE: TEXAS SURVEY: A.B.J. WINFREE SURVEY ABSTRACT 306

ENDER: PRIMELENDING TITLE CO.: GREAT AMERICAN

PURCHASER: TROY B. EMERSON

ADDRESS: 5214 WILDLIFE WAY, BAYTOWN, TEXAS 77523

FIELD WORK	2/17/12-24
DRAFTED BY	2/17/12-HH
CHECKED BY	2/17/12-HM
KEY MAP NO.	
C.C.	
REVISIONS	

I, HEREBY DECLARE THAT THIS PLAT WAS MADE FROM AN ACTUAL SURVEY ON THE GROUND BY H & H PROFESSIONAL LAND SURVEYORS AND UNDER MY SUPERVISION THAT NO ENCLAVEMENTS EXIST AT THE TIME OF THIS SURVEY UNLESS REFLECTED HEREON THAT SAID SURVEY CONFORMS TO THE CURRENT TEXAS BOARD OF PROFESSIONAL LAND SURVEYING STANDARDS AND SPECIFICATIONS.

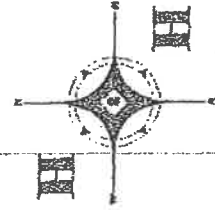
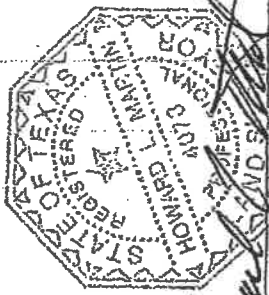

PROFESSIONAL LAND SERVICES
P. O. Box 1974
Mont Belvieu, TX 77580

© Copyright, 2012, H & H Professional Land Services, Inc.

(Office) 281 365-2087 (Fax) 281 365-5792