

40' UNITED GAS PIPELINE EASEMENT  
(VOL. 672, PG. 92, & VOL. 673, PG. 128, M.C.D.R.)

FOX RUN SECTION ONE  
(VOL. 10, PG. 95, M.C.M.R.)

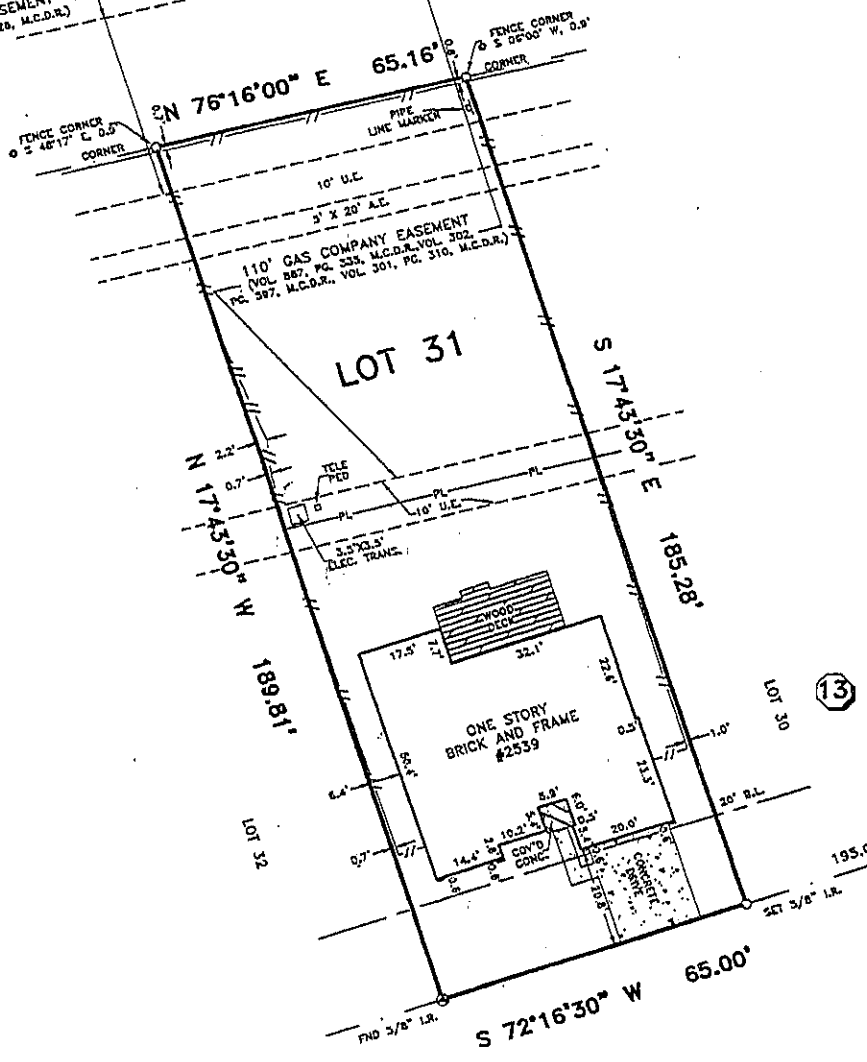
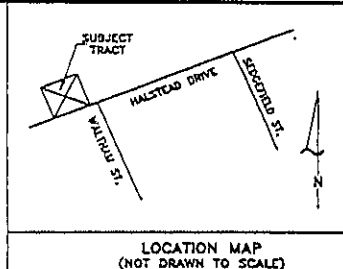

NOTES:

- 1.) -// DENOTES WOODEN FENCE, -PL- DENOTES POWER LINE, AND @ DENOTES CONTROL MONUMENT.
- 2.) SUBJECT TO RESTRICTIVE COVENANTS BY CABINET B, SHEET 30-A, M.C.M.R., VOL. 880, PG. 737, VOL. 989, PG. 304, M.C.D.R. AND M.C.C.F. NOS. 8036859 AND 9137460.
- 3.) HOUSTON LIGHTING AND POWER COMPANY SERVICE AGREEMENT BY VOL. 1000, PG. 560, M.C.D.R.

*[Handwritten Signature]*

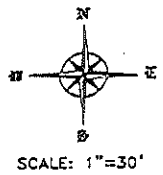

BUYER'S ACKNOWLEDGMENT  
ALL BEARINGS ARE BASED ON THE RECORDED PLAT UNLESS OTHERWISE NOTED.  
FLOOD ZONE DETERMINED BY GRAPHIC PLOTTING ONLY. WE DO NOT ASSUME RESPONSIBILITY FOR EXACT DETERMINATION.  
THIS SURVEY HAS BEEN COMPILED IN ACCORDANCE WITH INFORMATION CONTAINED IN THE TITLE COMMITMENT REFERENCED IN GF NO. 1999 MR 410300-S (00303)

LOT	31	BLOCK	13	SECTION	4	SUBDIVISION	FOX RUN	FLOOD NOTE
RECORDATION	CABINET B, SHEET 30-A, M.C.M.R.			COUNTY	MONTGOMERY	STATE	TEXAS	THIS TRACT IS LOCATED WITHIN FLOOD ZONE "X"(UNSHADED) ACCORDING TO THE FEDERAL EMERGENCY MANAGEMENT AGENCY (FEMA) FLOOD INSURANCE RATE MAP (FIRM) COMMUNITY PANEL NO. 480483 0685 F, REVISED NOVEMBER 06, 1996.
LENDER CO.	F.T. MORTGAGE COMPANIES D/B/A SUNBELT MORTGAGE COMPANY			TITLE CO.	AMERICAN TITLE COMPANY		G.F. NO. 1999 MR 410300-S (00303)	
PURCHASER	SCOTT CAMPBELL AND WIFE, TAMARA CAMPBELL							JOB NO.
ADDRESS	2539 HALSTEAD DR., SPRING, TEXAS							28658K



Windrose Land Services, Inc.

FIELD WORK	11-17-99	RW
DRAFTED BY	11-18-99	AD
CHECKED BY	11-18-99	WP
KEY MAP NO.	293A	
REVISION		
-	-	-
-	-	-

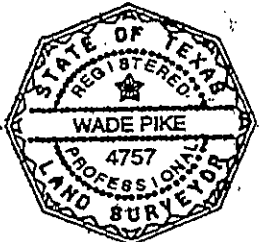

I do hereby certify that this survey was this day made on the ground and that this plat correctly represents the property legally described herein (or on attached sheet). That the facts found at the time of this survey show the improvements and that there are no encroachments apparent on the ground, except as shown.

*[Handwritten Signature]*

WINDROSE LAND SERVICES, INC.  
11301 Richmond Ave., Suite K105  
Houston, Texas 77082  
TEL. (281) 558-8006 FAX (713) 461-1151