

LACEY  
PEARSALL  
SURVEY  
A-237

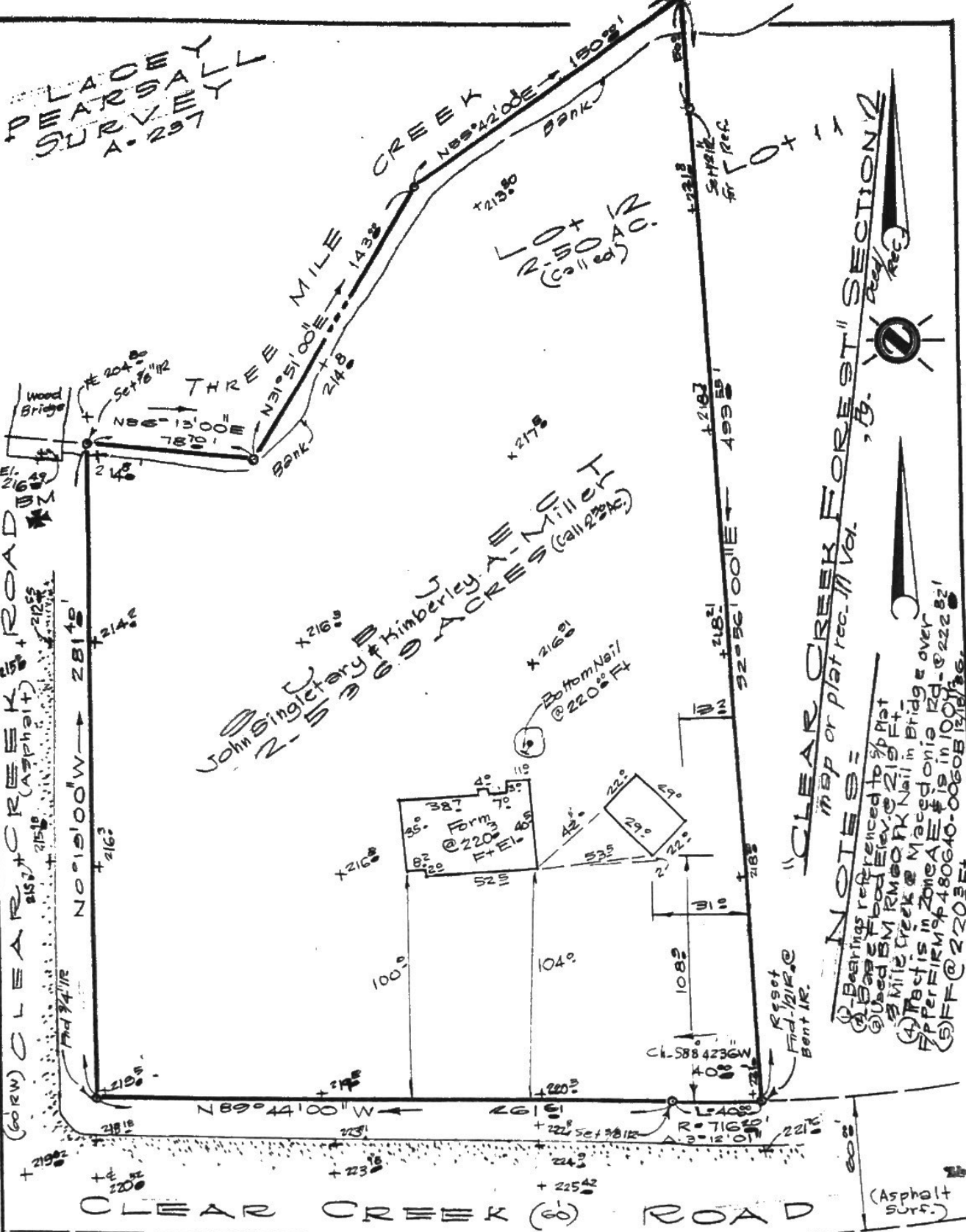

"CLEAR CREEK FOREST" SECTION 2  
map or plat rec. in Vol. 11

NOTES:  
 (1) Bearings referenced to 5th Plat  
 (2) Based on BM Wood Elev. @ 215.9 Ft.  
 (3) 1/2 Mile Creek @ NK Nail in Bridge over  
 (4) Plat is in Zone A E # 19 in 100' over  
 (5) F.P.F. # 480640-0060B 14/11/86.  
 @ 220.3 Ft.



TO ALL PARTIES INTERESTED IN  
TITLE TO PREMISES SURVEYED:

I certify this plat to represent a  
survey made under my supervision  
on the ground showing all improvements  
and no encroachments exist at the  
time of this survey, C.E.A. Cond. III

*Charles A. Massey*

Charles A. Massey, Registered  
Professional Land Surveyor, No. 1000  
STATE OF TEXAS

BOUNDARY LAND TITLE:  
SURVEY OF  
LOT 12 (2.50 ACRES) OF "CLEAR CREEK  
FOREST" SECTION 2 SUBD.

OUT OF THE  
LACEY PEARSALL SURVEY, A-237  
WALLER COUNTY,  
TEXAS.

MAP RECORDED IN VOL. 11, PG. 11 OF W.C. DEED RECORDS.  
DATE: MAR 23, 2003 SCALE: 1 INCH = 30 FT.  
OWNER: JOHN E. SINGLETARY, KIMBERLEY A. MILLER