

S.C.R. DEVELOPMENT CO., L.P.  
(F.N. 2004077938)

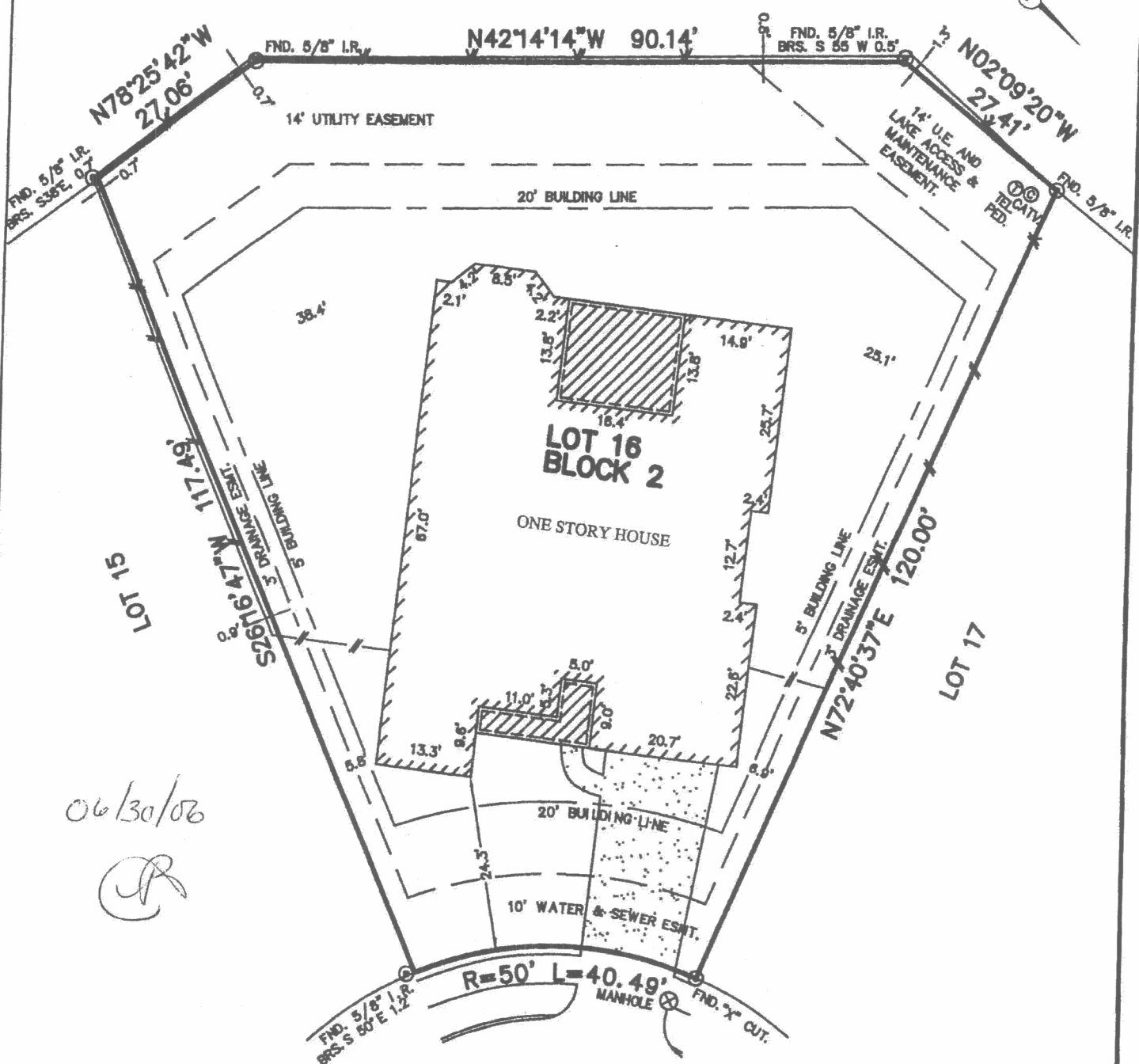

06/30/06  
R

WHITE FALLS DRIVE (50' R.O.W.)

PLAT OF SURVEY  
SCALE: 1" = 20'

FLOOD MAP:  
THIS PROPERTY LIES IN ZONE "X"  
AS DEPICTED ON COMMUNITY PANEL  
No. 48039 C 0010 I, DATED: 09-22-99.

\*THIS INFORMATION IS BASED ON GRAPHIC PLOTTING.  
WE DO NOT ASSUME RESPONSIBILITY FOR EXACT  
DETERMINATION\*

NOTES:

1. ALL BEARINGS SHOWN HEREON ARE BASED ON THE RECORDED PLAT.
2. THIS SURVEY WAS PREPARED BASED ON A TITLE REPORT ISSUED BY FIRST AMERICAN TITLE CO. UNDER G.F. No. 06000537-333, EFFECTIVE DATE: MARCH 20, 2006.
3. SUBJECT TO RESTRICTIVE COVENANTS AS SET FORTH IN PLAT No. VOL. 24 Pg. 312 B.C.M.R. & IN B.C.C.F. No. 2001051825, 2001042985, 2002010779, 2002020479, 2004018022, 2004034202, 2004053795, 2004053795, 2004053796, 2004058046, 2005012141.
4. S.W.B.T. CO. AGREEMENT AS SET FORTH IN B.C.C.F. No. 2002010780.
5. CATV. AGREEMENT AS SET FORTH IN F.B.C.C.F. Nos. 2001024866, 2001024867 & 2002085581.

© 2006, ALLPOINTS SERVICES, CORP., All Rights Reserved. This original work is protected under copyright laws, Title 17 U.S. Code Sections 101 & 102. All violators will be prosecuted to the extent of the law. This survey is being provided solely for the use of the recipients and no license has been created, express or implied, to copy the survey except as is necessary in conjunction with the original transaction, which shall take place within thirty (30) days from the date adjacent to the signature line herein.

FOR: GEORGE BRIAN BATENCHUK  
ADDRESS: 2714 WHITE FALLS  
DRIVE  
ALLPOINTS JOB No.: 231364FH  
G.F.: 06000537-333

LOT 16, BLOCK 2,  
SHADOW CREEK RANCH, SF-39B,  
VOL. 24, PG. 312, MAP RECORDS,  
BRAZORIA COUNTY, TEXAS.



I HEREBY CERTIFY THAT THIS PLAT REPRESENTS THE  
RESULTS OF A SURVEY MADE ON THE GROUND, ON THE 26TH  
DAY OF JUNE, 2006.

*Jose B. Bauri*

