

GF NO. 1613268-H096 FIRST AMERICAN TITLE
ADDRESS: 7907 MYRTLE LANE
MISSOURI CITY, TEXAS 77459
BORROWER: BEATRICE O. BAREFIELD

LOT 15, BLOCK 1 FINAL PLAT OF OYSTER CREEK PLACE AT LAKE OLYMPIA, SECTION 5

ACCORDING TO THE MAP OR PLAT THEREOF RECORDED
IN SLIDE NO. 1091/A OF THE MAP RECORDS
OF FORT BEND COUNTY, TEXAS

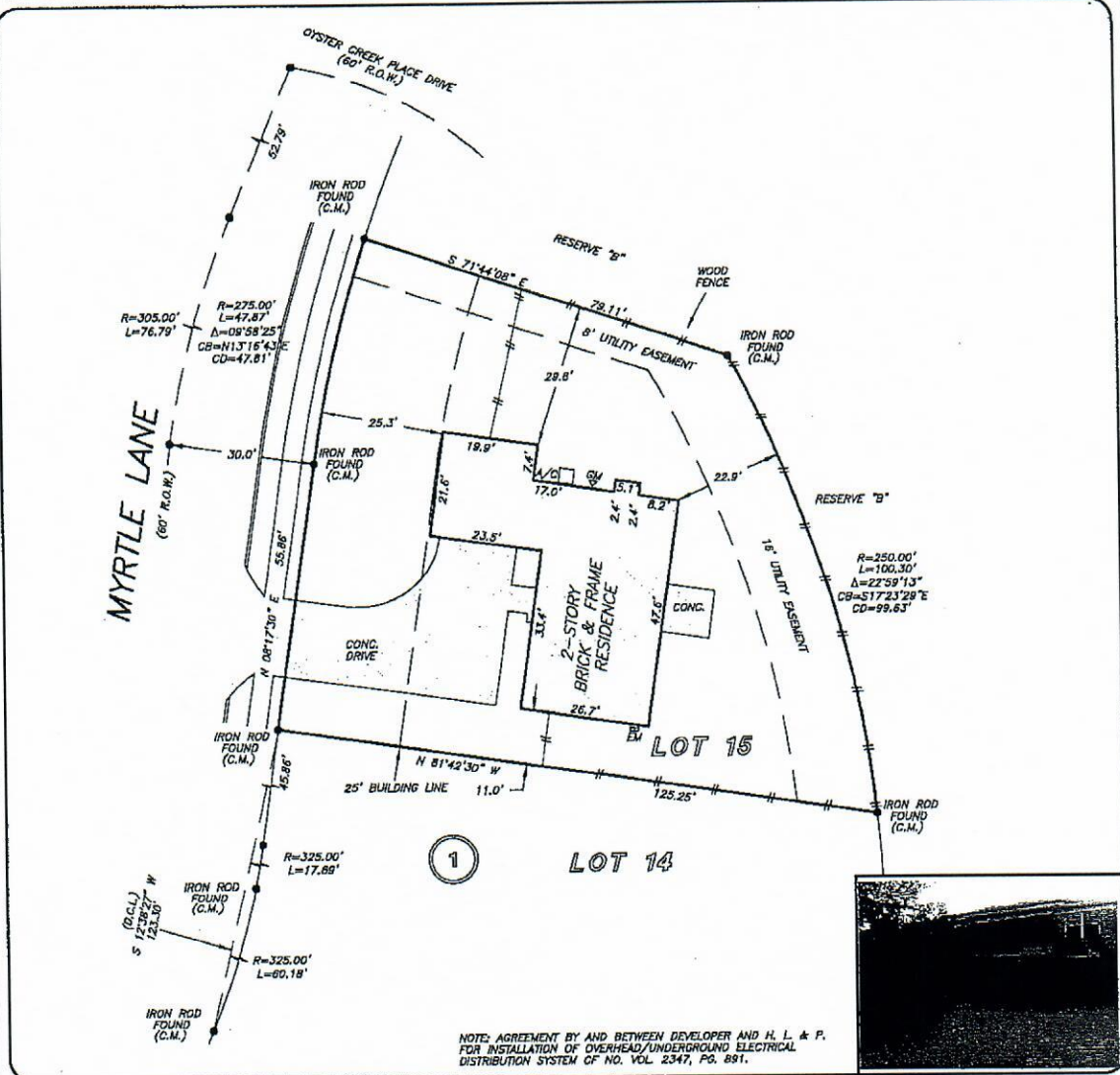

THIS PROPERTY DOES NOT LIE WITHIN THE
100 YEAR FLOOD PLAIN AS PER FIRM
PANEL NO. 48201C 0270 J
MAP REVISION: 01/03/1997
ZONE X
BASED ONLY ON VISUAL EXAMINATION OF MAPS.
INACCURACIES OF FEMA MAPS PREVENT EXACT
DETERMINATION WITHOUT DETAILED FIELD STUDY

A SUBSURFACE INVESTIGATION
WAS BEYOND THE SCOPE OF THIS SURVEY

D.C.L. = DIRECTIONAL CONTROL LINE
RECORD BEARING: SLIDE NO. 1091/A, M.C.M.R.

I HEREBY CERTIFY THAT THIS SURVEY WAS MADE
ON THE GROUND, THAT THIS PLAT CORRECTLY
REPRESENTS THE FACTS FOUND AT THE
TIME OF SURVEY AND THAT THERE ARE NO
ENCROACHMENTS APPARENT ON THE GROUND,
EXCEPT AS SHOWN HEREDIN. THIS SURVEY IS
CERTIFIED FOR THIS TRANSACTION ONLY AND
ABSTRACTING PROVIDED IN THE ABOVE
REFERENCED TITLE COMMITMENT WAS RELIED
UPON IN PREPARATION OF THIS SURVEY.

TERRANCE MISH
PROFESSIONAL LAND SURVEYOR
NO. 4981
JOB NO. 11-08046
SEPTEMBER 08, 2011



PRECISION surveyors	PEGGY LOESCH 281-277-8900	
1-800-LANDSURVEY www.precisionsurveyors.com		
281-496-1586 14925 MEMORIAL DRIVE SUITE B100 HOUSTON, TEXAS 77079	FAX 281-496-1867	210-829-4941 1777 NE LOOP 410 SUITE 500 SAN ANTONIO, TEXAS 78217