

GF NO. 09014461 OLD REPUBLIC TITLE  
 ADDRESS: 10311 EAST CROSBY LANE  
 MISSOURI CITY, TEXAS 77459  
 BORROWER: PETER SIMON DIAS AND  
 SONYA MARIE DIAS

# LOT 12, BLOCK 1 SIENNA VILLAGE OF SHIPMAN'S LANDING, SECTION 4

ACCORDING TO THE MAP OR PLAT THEREOF RECORDED  
 IN SLIDE NO. 2029/B & 2030/A OF THE PLAT RECORDS  
 OF FORT BEND COUNTY, TEXAS

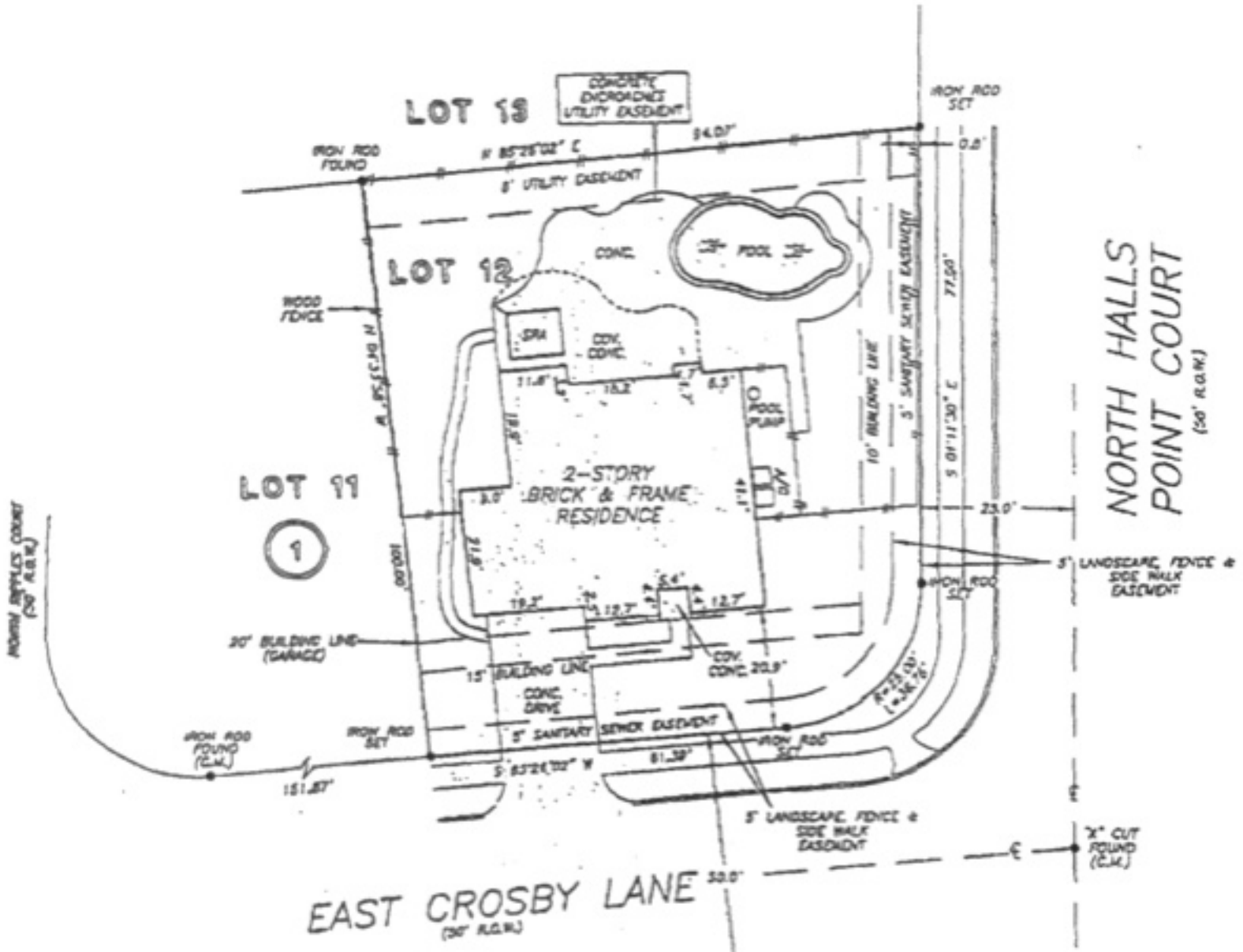

*Home of Peter and Sonya*  
 These are held by Kenneth Stuart O'Brien as  
 Attorney in Fact

THIS PROPERTY DOES NOT LIE WITHIN THE  
 100 YEAR FLOOD PLAIN AS PER FIRM  
 PANEL NO. 48157C 0423 J  
 MAP REVISION 01-03-97  
 ZONE X  
 BASED ONLY ON VISUAL EXAMINATION OF MAPS.  
 INACCURACIES OF FEMA MAPS PREVENT EXACT  
 DETERMINATION WITHOUT DETAILED FIELD STUDY

A SUBSURFACE INVESTIGATION  
 WAS BEYOND THE SCOPE OF THIS SURVEY

I HEREBY CERTIFY THAT THIS SURVEY WAS MADE  
 ON THE GROUND, THAT THIS PLAT CORRECTLY  
 REPRESENTS THE FACTS FOUND AT THE  
 TIME OF SURVEY AND THAT THERE ARE NO  
 ENCUMBRANCES APPARENT ON THE GROUND  
 EXCEPT AS SHOWN HEREON. THIS SURVEY IS  
 LIMITED TO THIS TRANSACTION ONLY AND  
 ABSTRACTS PROVIDED IN THE ABOVE  
 REFERENCED TITLE COMMITMENT WAS RELIED  
 UPON IN PREPARATION OF THIS SURVEY.

GEORGE GALE  
 PROFESSIONAL LAND SURVEYOR  
 NO. 4678  
 JOB NO. 00-12316  
 NOVEMBER 03, 2009



RECORD BEARING: SLIDE NO. 2029/B & 2030/A P.B.C.P.A.      DATE: 11/03/09



  
 281-265-9500



**PRECISION SURVEYORS, INC.**

1-800-LANDSURVEY      281-496-1586  
 1-800-526-3787      FAX 281-496-1867  
 14223 MIDWINTER DRIVE SUITE 0100 HOUSTON, TEXAS 77073