

GF NO. 0805587 HOUSTON TITLE
 ADDRESS: 4003 ANTOINE DRIVE
 HOUSTON, TEXAS 77092
 BORROWER: JAYME L. SCHILLING

LOT 13, BLOCK 21 OAK FOREST, SECTION 17

ACCORDING TO THE MAP OR PLAT THEREOF RECORDED
 IN VOLUME 49, PAGE 45 OF THE MAP RECORDS
 OF HARRIS COUNTY, TEXAS

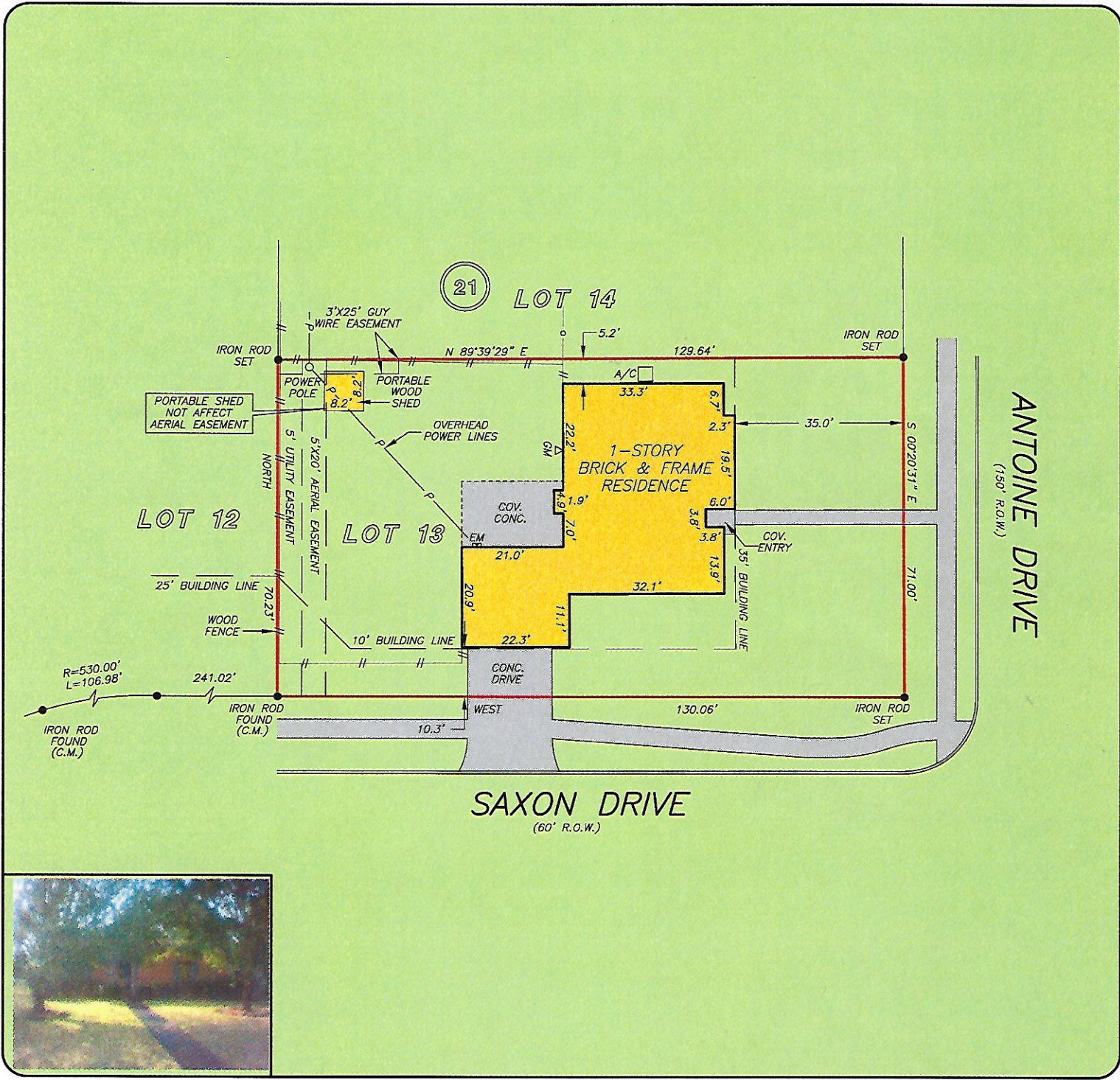

THIS PROPERTY LIES WITHIN THE
 100 YEAR FLOOD PLAIN AS PER FIRM
 PANEL NO. 48201C 0655 L
 MAP REVISION: 6/18/2007
 ZONE AE
 BASED ONLY ON VISUAL EXAMINATION OF MAPS.
 INACCURACIES OF FEMA MAPS PREVENT EXACT
 DETERMINATION WITHOUT DETAILED FIELD STUDY

A SUBSURFACE INVESTIGATION
 WAS BEYOND THE SCOPE OF THIS SURVEY

RECORD BEARING: VOL. 49, PG. 45 H.C.M.R.

DRAWN BY: BR

I HEREBY CERTIFY THAT THIS SURVEY WAS MADE
 ON THE GROUND, THAT THIS PLAT CORRECTLY
 REPRESENTS THE FACTS FOUND AT THE
 TIME OF SURVEY AND THAT THERE ARE NO
 ENCROACHMENTS APPARENT ON THE GROUND,
 EXCEPT AS SHOWN HEREON. THIS SURVEY IS
 CERTIFIED FOR THIS TRANSACTION ONLY AND
 ABSTRACTING PROVIDED IN THE ABOVE
 REFERENCED TITLE COMMITMENT WAS RELIED
 UPON IN PREPARATION OF THIS SURVEY.

RICKY J. RICHARDSON
 PROFESSIONAL LAND SURVEYOR
 NO. 5445
 JOB NO. 08-14599
 DECEMBER 10, 2008

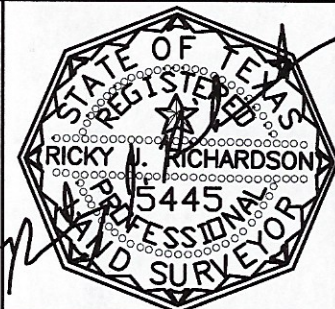

HOUSTON TITLE
 COMPANY
 CATHY MATHEWS
 281-893-6110



PRECISION SURVEYORS, INC.

1-800-LANDSURVEY
 1-800-526-3787

281-496-1586
 FAX 281-496-1867

14925 MEMORIAL DRIVE SUITE B100 HOUSTON, TEXAS 77079