

SEE ALSO CONDITIONS PAGE 24 ATTACHED

6' STYLE FENCE

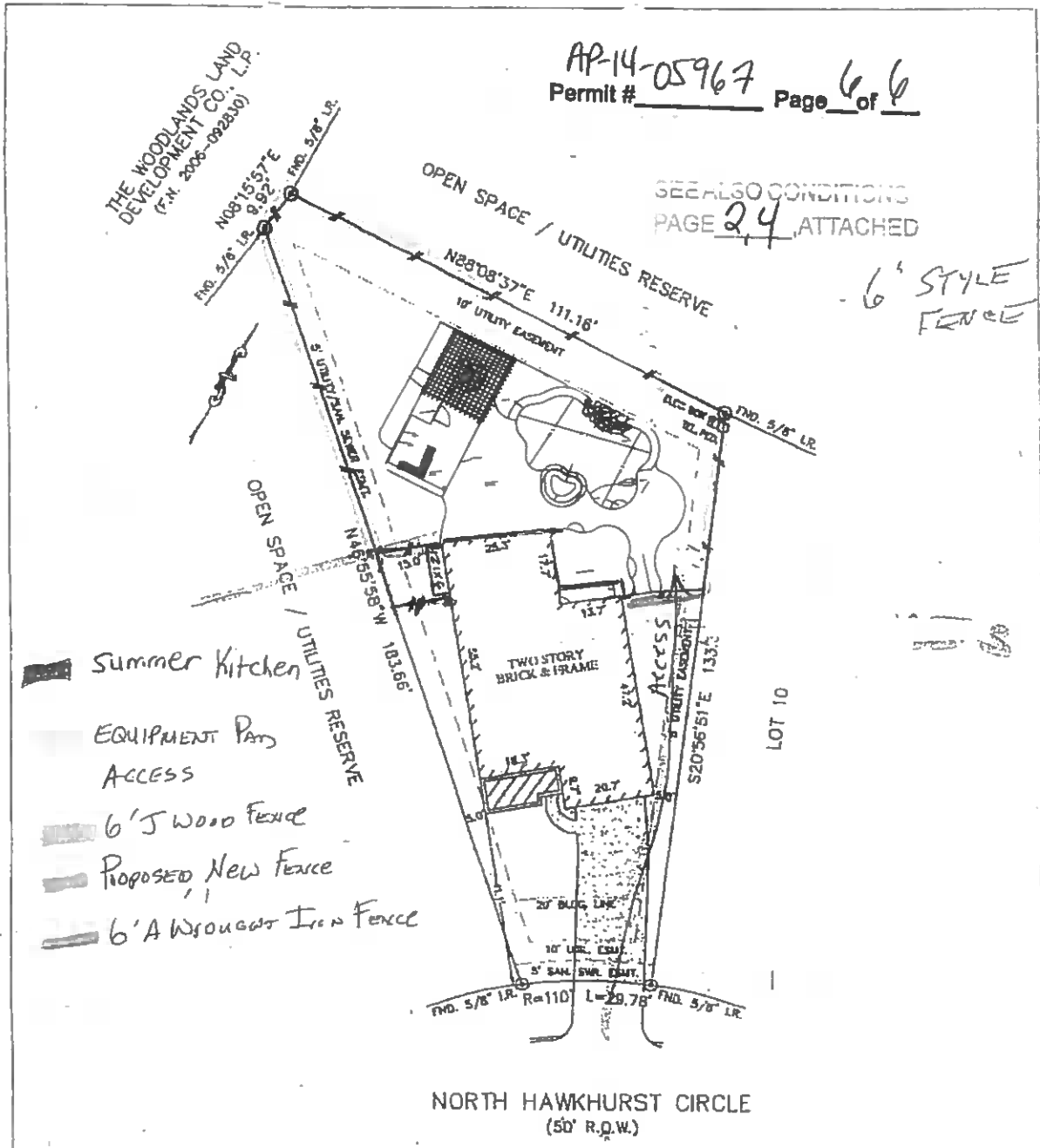

- Summer Kitchen
- EQUIPMENT PAD ACCESS
- 6' WOOD FENCE
- PROPOSED NEW FENCE
- 6' A WROUGHT IRON FENCE

NORTH HAWKHURST CIRCLE
 (50' R.O.W.)

- NOTES:
1. ALL BEARINGS SHOWN HEREON ARE BASED ON THE RECORDED PLAT.
 2. SUBJECT TO APPLICABLE RESTRICTIVE COVENANTS LISTED IN ITEM No. 1, SCHEDULE "B" OF TITLE COMMITMENT ISSUED BY OLD REPUBLIC NATIONAL TITLE INSURANCE COMPANY UNDER O.P. No. HRTD91988.
 3. CENTERPOINT ENERGY AGREEMENT AS SET FORTH IN M.C.C.F. No. 2008075655.

PLAT OF SURVEY
 SCALE: 1" = 30'

FLOOD MAP:
 THIS PROPERTY LIES IN ZONE "X"
 AS DEPICTED ON COMMUNITY PANEL
 No. 48339 C 0513 F, DATED: 12-14-04
"THIS INFORMATION IS BASED ON USARFHC PLATINGS. WE DO NOT ASSUME RESPONSIBILITY FOR EXACT DETERMINATION"

© 2010, ALLPOINTS SERVICES CORP., All Rights Reserved. This original work is protected under copyright laws, Title 17 U.S. Code Sections 101 & 102. All violators will be prosecuted to the extent of the law. This survey is being provided solely for the use of the recipients and no license has been created, express or implied, to copy the survey except as is necessary in conjunction with the original transaction.

FOR: CHRISTINE LASSERRE
 JANET YOUNGBLOOD
 ADDRESS: 95 NORTH
 HAWKHURST CIRCLE
 ALLPOINTS JOB #: CS21063 JP
 (P.F. HRTD91988)

LOT 9, BLOCK 2, THE WOODLANDS,
 VILLAGE OF STERLING RIDGE, SECTION 93,
 CAB. "Z", SHTS. 1279-1281,
 MONTGOMERY COUNTY, MAP RECORDS.

I HEREBY CERTIFY THAT THIS PLAT REPRESENTS THE
 RESULTS OF A SURVEY MADE ON THE GROUND, ON THE 9TH
 DAY OF FEBRUARY, 2010.

Jose B. Bauri



ALLPOINTS SERVICES CORP.
 PHONE: 713-45-7417
 FAX: 713-45-1861

