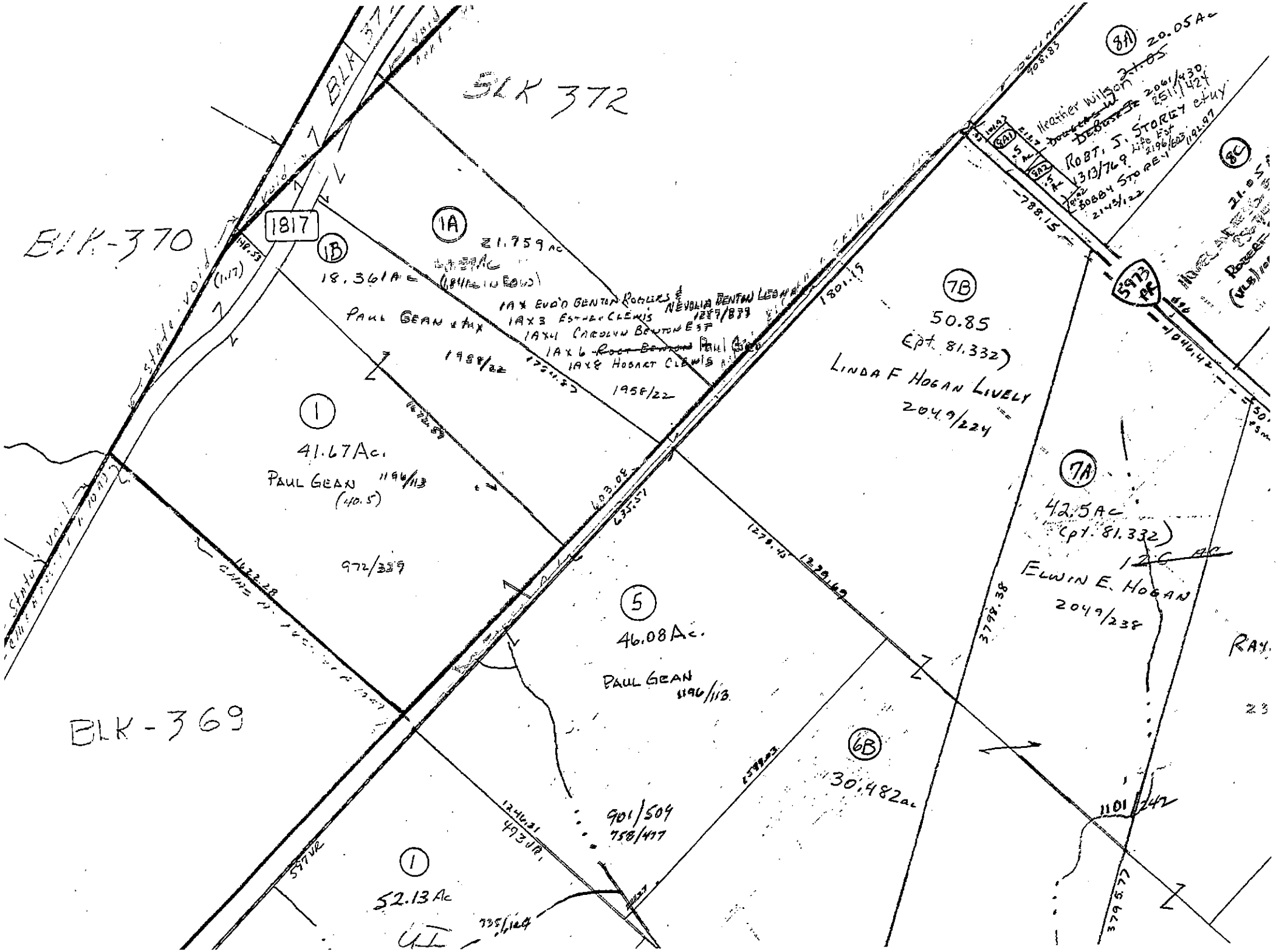

BLK 372
BLK-370
BLK-369
1817
1B
18.361 Ac
PAUL GEAN etux
1988/22
1A
21.759 Ac
1A X EVA'D BENTON ROGERS &
1A X 3 ESTHER CLEWIS
1A X 4 CAROLYN BENTON EST
1A X 6 ~~ROBT BENTON~~ Paul Gean
1A X 8 HOBART CLEWIS
1958/22
NEVOLIA BENTON LEONARD
1287/877
1
41.67 Ac.
PAUL GEAN 1196/113
(40.5)
972/339
5
46.08 Ac.
PAUL GEAN
1196/113
901/504
758/477
1
52.13 Ac
735/124
6B
30.482 ac
7B
50.85
(pt. 81.332)
LINDA F HOGAN LIVELY
2049/224
7A
42.5 Ac
(pt. 81.332)
ELWIN E. HOGAN
2049/238
8A
20.05 Ac
Heather Wilson
ROBT. J. STOREY etux
1313/769
30884 STOREY
2143/122
8C
5973 PR
1101/242
3798.38
3795.77
788.15
1801.15
603.08
635.51
1272.45
1279.69
1246.21
493 VR
577 VR
1672.28
1046.42