

Handwritten signatures and notes on the left side of the page.

Handwritten signatures and notes on the right side of the page.

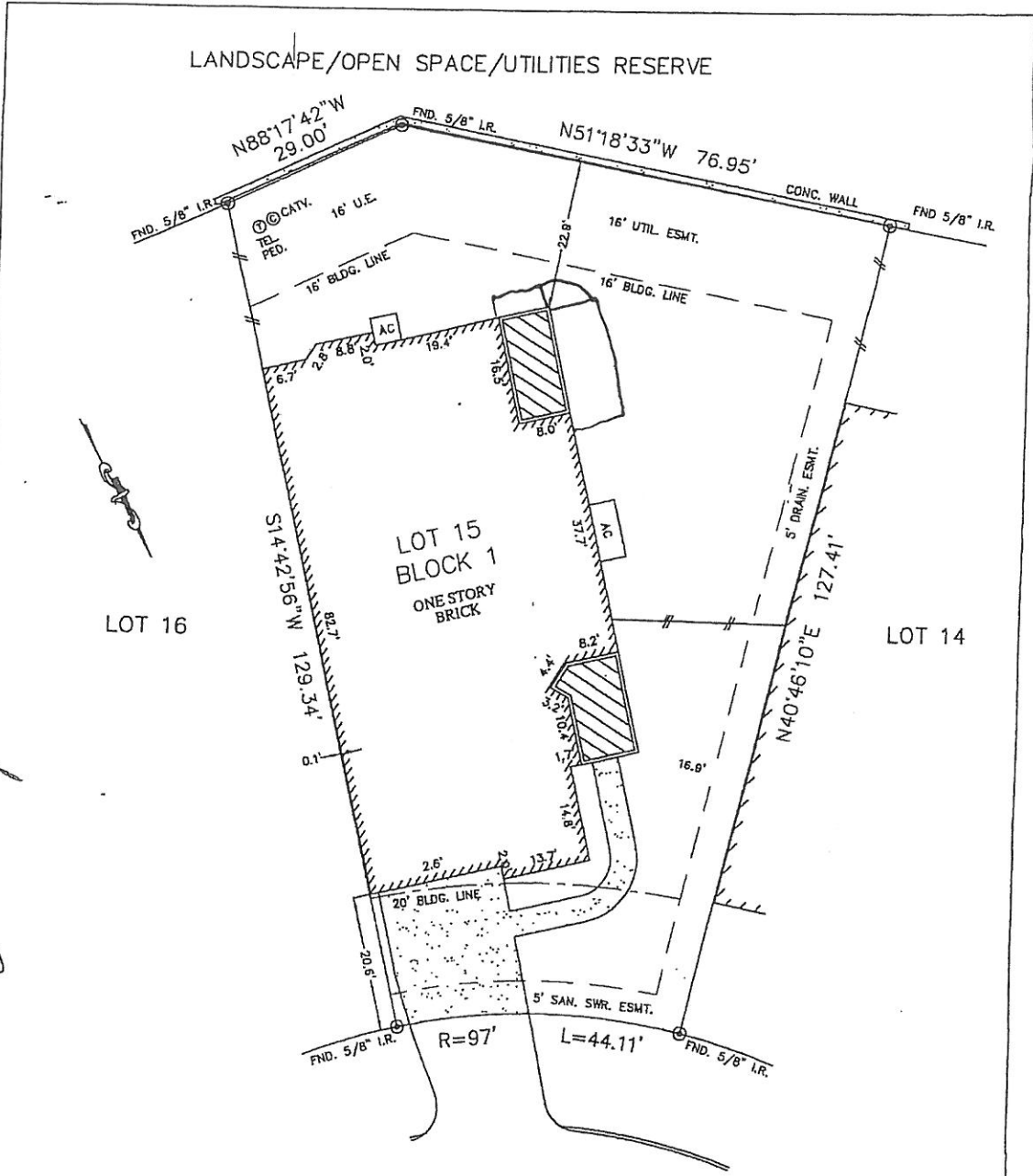

WEST VILLAGE GREEN CIRCLE
(60' R.O.W.)

NOTES:

- SUBJECT TO APPLICABLE RESTRICTIVE COVENANTS LISTED IN ITEM No. 1, SCHEDULE "B" OF TITLE COMMITMENT ISSUED BY CHICAGO TITLE INSURANCE Co. UNDER G.F. No. C7H-TR-CTH10499185.
- ALL BEARINGS SHOWN HEREON ARE BASED ON THE RECORDED PLAT.

FLOOD MAP:
THIS PROPERTY LIES IN ZONE "X"
AS DEPICTED ON COMMUNITY PANEL
No. 48339C 0378F, DATED: 12-19-96.

PLAT OF SURVEY
SCALE: 1" = 20'

©2010, ALLPOINTS SERVICES CORP., All Rights Reserved. This original work is protected under copyright laws, Title 17 U.S. Code Sections 101 & 102. All violators will be prosecuted to the extent of the law. This survey is being provided solely for the use of the recipients and no license has been created, express or implied, to copy the survey except as is necessary in the conjunction with the original transaction.

FOR: TIMOTHY WEST
LUCINDA WEST
ADDRESS: 2428 WEST VILLAGE
GREEN CIRCLE
ALLPOINTS JOB #: TH23462 AF
G.F.: CTH-TR-CTH10499185

LOT 15, BLOCK 1,
GRAYSTONE HILLS, SECTION 8,
REPLAT No. 1,
CAB. "Z", SHT. 968, MAP RECORDS
MONTGOMERY COUNTY, TEXAS



I HEREBY CERTIFY THAT THIS PLAT REPRESENTS THE RESULTS OF A SURVEY MADE ON THE GROUND, ON THE 27th DAY OF MAY, 2010.

Signature of Jose B. Bauri

