

GF. NO. 000441169 TANGLEWOOD TITLE
 ADDRESS: 6231 BAYOU BRIDGE DRIVE
 HOUSTON, TEXAS 77096
 BORROWER: WILLIAM BERRY AND
 JOANNA BERRY

**LOT 15, BLOCK 41
 MAPLEWOOD SOUTH, SECTION 8**

ACCORDING TO THE MAP OR PLAT THEREOF RECORDED
 IN VOLUME 116, PAGE 45 OF THE MAP RECORDS
 OF HARRIS COUNTY, TEXAS



BAYOU BRIDGE DRIVE
 (60' R.O.W.)

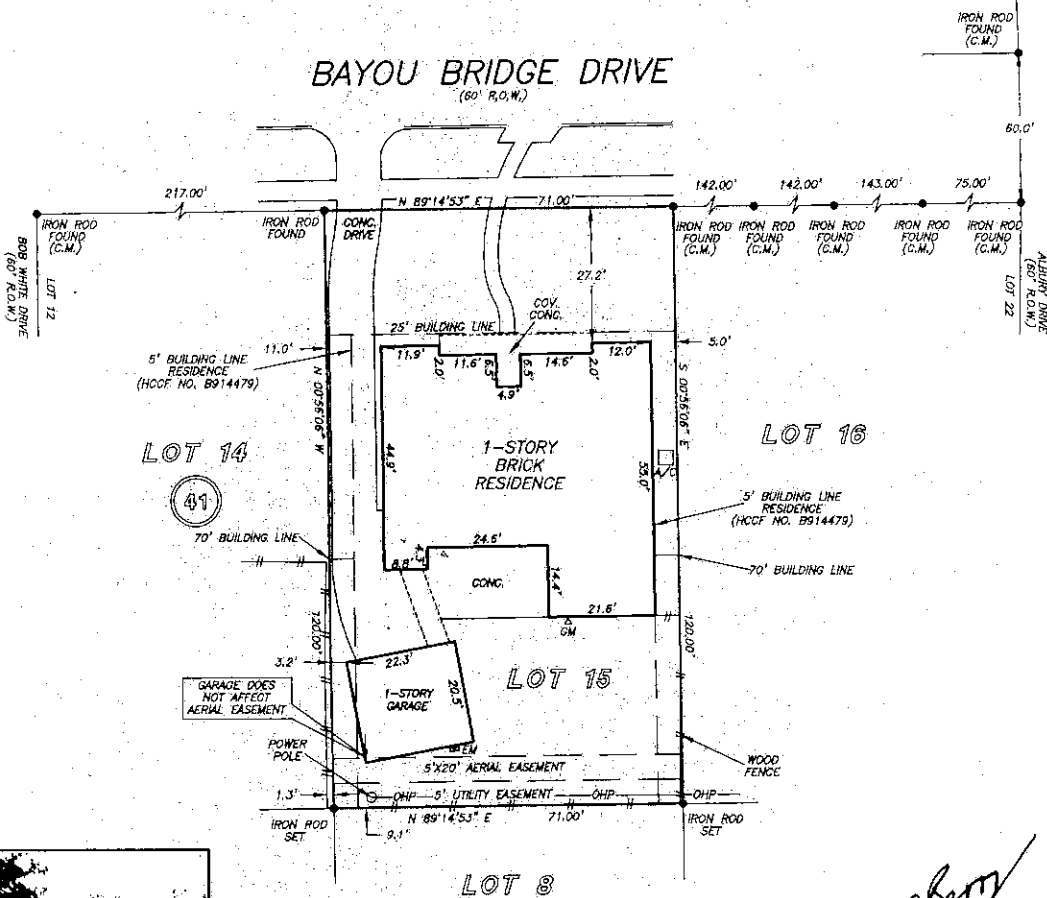

*William C Berry
 Joanna C Berry*

THIS PROPERTY DOES NOT LIE WITHIN THE
 100 YEAR FLOOD PLAIN AS PER FIRM
 PANEL NO. 482010 0845 K
 MAP REVISION: 04/20/2000
 ZONE X SHADED
 BASED ONLY ON VISUAL EXAMINATION OF MAPS.
 INACCURACIES OF FEMA MAPS PREVENT EXACT
 DETERMINATION WITHOUT DETAILED FIELD STUDY

A SUBSURFACE INVESTIGATION
 WAS BEYOND THE SCOPE OF THIS SURVEY

RECORD BEARING: VOL. 116, PG. 45

DRAWN BY: CW

I HEREBY CERTIFY THAT THIS SURVEY WAS MADE
 ON THE GROUND, THAT THIS PLAT CORRECTLY
 REPRESENTS THE FACTS FOUND AT THE
 TIME OF SURVEY AND THAT THERE ARE NO
 ENCROACHMENTS APPARENT ON THE GROUND,
 EXCEPT AS SHOWN HEREON. THIS SURVEY IS
 CERTIFIED FOR THIS TRANSACTION ONLY AND
 ABSTRACTING PROVIDED IN THE ABOVE
 REFERENCED TITLE COMMITMENT WAS RELIED
 UPON IN PREPARATION OF THIS SURVEY.

ALLEN D. HUGHES
 PROFESSIONAL LAND SURVEYOR
 NO. 3891
 JOB NO. 08-12787
 NOVEMBER 2, 2006

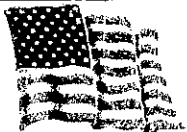

HERITAGE
 TEXAS PROPERTIES
 PATTY CVALINSKI
 713-248-6298



Chicago Title
 Insurance Company
 RUTHIE CHUVAC
 713-266-2395



PRECISION SURVEYORS, INC.

1-800-LANDSURVEY 281-496-1586
 1-800-526-3787 FAX 281-496-1867
 14925 MEMORIAL DRIVE SUITE B100 HOUSTON, TEXAS 77079

FORM 631101