

SCALE 1:40

LOT 8
P-91, P-218

LOT 3
P-91, P-218

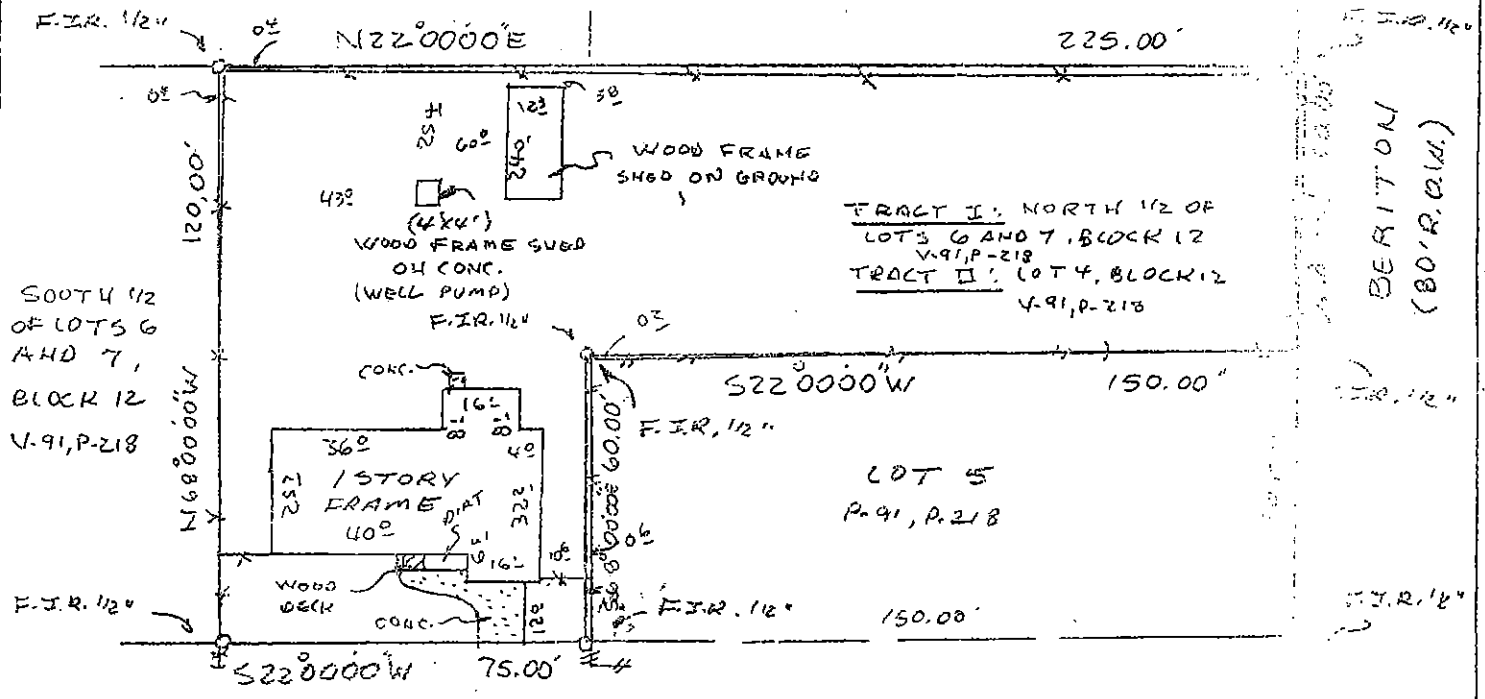

BERITON
(80' R.O.W.)

(4210) TERRY (80' R.O.W.)

- - - - - = 6' WOOD FENCES
- * * * * * = 4' CHAIN LINK FENCES

Scot A. Cault

BUYER Erasmo Cuello and, Olivia Cuello 4210 Terry

DESCRIBED PROPERTY TRACT 1: The North 1/2 of Lots 6 and 7, in Block 12, of the Town of Arcadia, a subdivision in Galveston County, Texas, according to the map or plat thereof, recorded in Volume 91, Page 218, in the Office of the County Clerk of Galveston County, Texas. TRACT 2: Lot 4, in Block 12, of the Town of Arcadia, a subdivision in Galveston County, Texas, according to the map or plat thereof, recorded in Volume 91, Page 218 in the Office of the County Clerk of Galveston County, Texas.

TEXAS LAND COORDINATORS, INC.

P.O. Box 1697 • Pearland, TX 77588
 (281) 997-1585
 G.F. 97206796
 Date: 3-6-98
 Inv.#: 17445

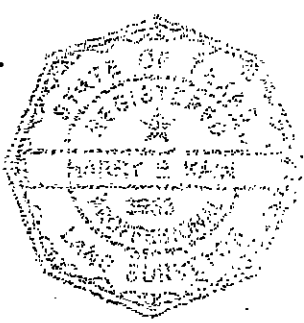

I do hereby certify that this survey was this day made on the ground of the property legally described hereon, (or on the attached sheet), and is correct, and there are no encroachments unless shown, and was done by me or under my supervision, and conforms to or exceeds the current standards as adopted by the Texas Board of Professional Land Surveying.

Note: There are no natural drainage courses on this property.
 Note: This property does not lie in a flood hazard zone according to H.U.D./F.I.A. 431562 0010 B 10-18-83 ZONE C

Scot A. Cault
 03/04/1998

RAM
 RAM

JOB # 3-84-98