

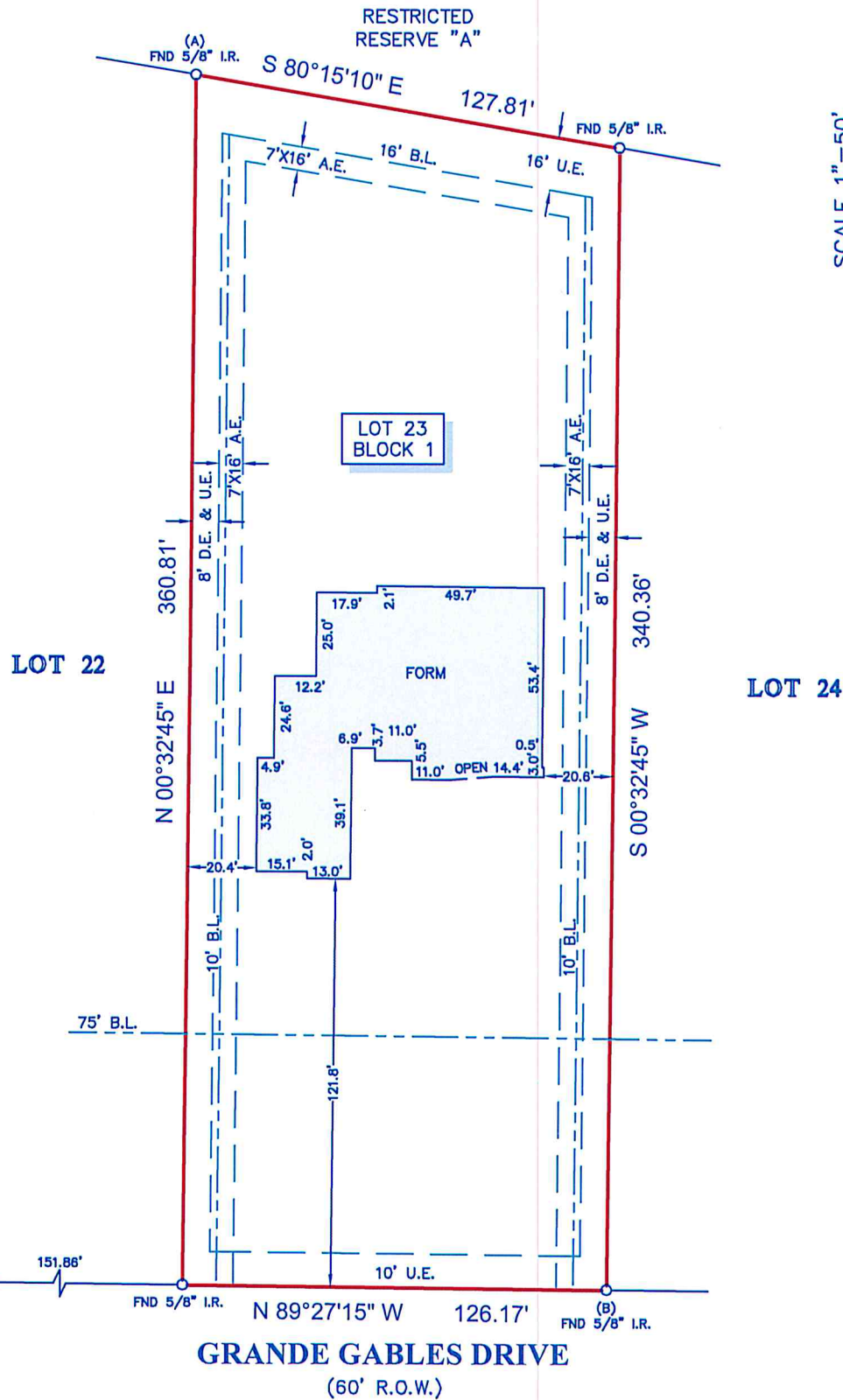

TITLE COMPANY:

Fidelity National Title
 Insurance Company
 G.F. #: 14000265 ISSUE DATE: JANUARY 16, 2014



- NOTES:**
1. ALL BEARINGS SHOWN HEREON ARE REFERENCED TO THE SUBDIVISION PLAT NAMED BELOW, POINTS (A) AND (B) WERE HELD FOR HORIZONTAL CONTROL.
 2. FLOOD INFORMATION IS BASED ON THE NATIONAL FLOOD INSURANCE PROGRAM'S FLOOD INSURANCE RATE MAP FOR THE COUNTY LISTED BELOW.
 3. ABSTRACT INFORMATION FOR THE SUBJECT TRACT WAS PROVIDED BY THE TITLE INSURANCE COMPANY LISTED ABOVE.
 4. THIS SURVEY IS CERTIFIED TO THE TITLE INSURANCE COMPANY LISTED ABOVE FOR THIS TRANSACTION ONLY, IT IS NOT TRANSFERABLE TO ADDITIONAL INSTITUTIONS OR SUBSEQUENT OWNERS.
 5. ALL EASEMENTS AND BUILDING LINES SHOWN ARE PER THE RECORDED PLAT UNLESS OTHERWISE NOTED.
 6. THERE ARE NO NATURAL DRAINAGE COURSES ON SUBJECT PROPERTY.
 7. SUBJECT TO THE RESTRICTIVE COVENANTS AS LISTED IN SCHEDULE B OF THE TITLE COMMITMENT ISSUED ON JANUARY 16, 2014, UNDER G.F. NO. 14000265.

PROJECT: A LAND TITLE SURVEY OF LOT 23, IN BLOCK 1, OF BRIDLEWOOD ESTATES, SECTION 4, A SUBDIVISION IN FORT BEND COUNTY, TEXAS, ACCORDING TO THE MAP OR PLAT THEREOF RECORDED IN SLIDE NO(S). 1799/B, 1800/A, 1800/B AND 1801/A OF THE PLAT RECORDS OF FORT BEND COUNTY, TEXAS.

CLIENT: STEVEN A. SWAN
 ADDRESS: 6103 GRANDE GABLES DRIVE
 FLOOD ZONE: "X" FLOOD MAP#: 48157C 0265 L
 FLOOD MAP DATE: 04-02-2014 FLOOD MAP COUNTY: FORT BEND



SURVEYORS CERTIFICATE:
 IN MY PROFESSIONAL OPINION, THIS PLAT REPRESENTS THE FACTS FOUND ON THE GROUND DURING THE COURSE OF A BOUNDARY SURVEY CONDUCTED UNDER MY SUPERVISION ON AUGUST 5, 2014 AND THAT THIS PLAT SUBSTANTIALLY COMPLIES WITH THE CURRENT STANDARDS AS ADOPTED BY THE TEXAS BOARD OF PROFESSIONAL LAND SURVEYING, AND THAT THERE ARE NO ENCROACHMENTS OR PROTRUSIONS EXCEPT AS SHOWN.

Richard Fussell
 RICHARD FUSSELL
 RPLS# 4148
 FIELD CREW: JOB#
 JP 8-29458-14
 DRAFTER: TM
 DATE 08-06-2014

SURVEY1 Inc.
 www.survey1inc.com
 survey1@survey1inc.com
 Firm Registration No. 100758-00
 P.O. Box 2543 • Alvin, TX 77512
 (281)393-1382 • Fax(281)393-1383