

Map title

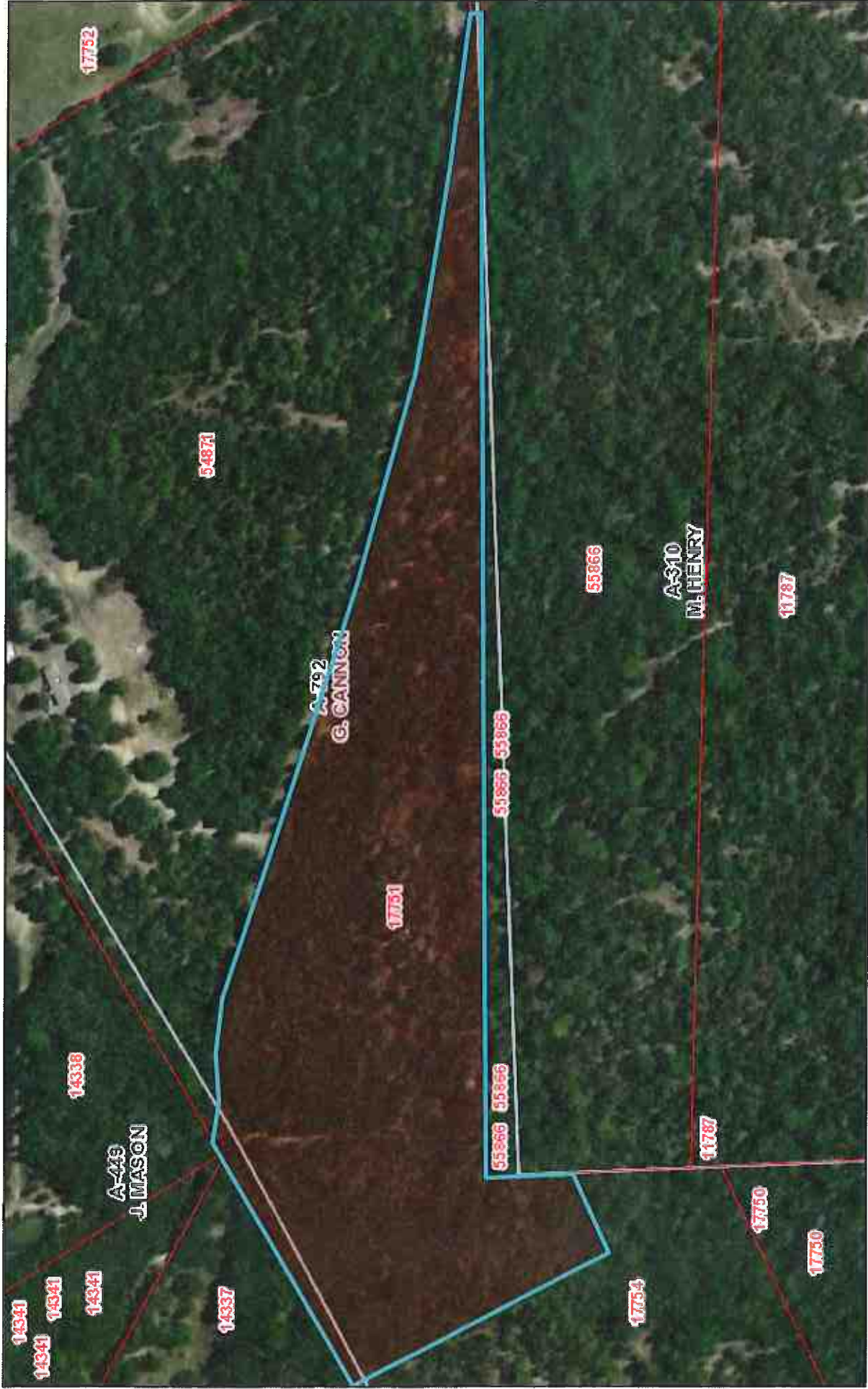

August 8, 2018

- Parcels
- Abstracts

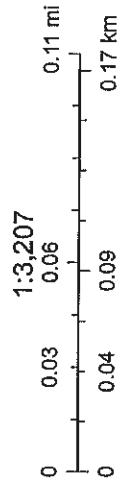

1:3,207
USDA FSA, DigitalGlobe, GeoEye, Esri, HERE, Garmin, IPC

Freestone County Appraisal District & BIS Consulting - www.bisconsultants.com
This product and relative contents are the property of the respective governmental entity and BIS Consultants. Use is restricted for official purposes.

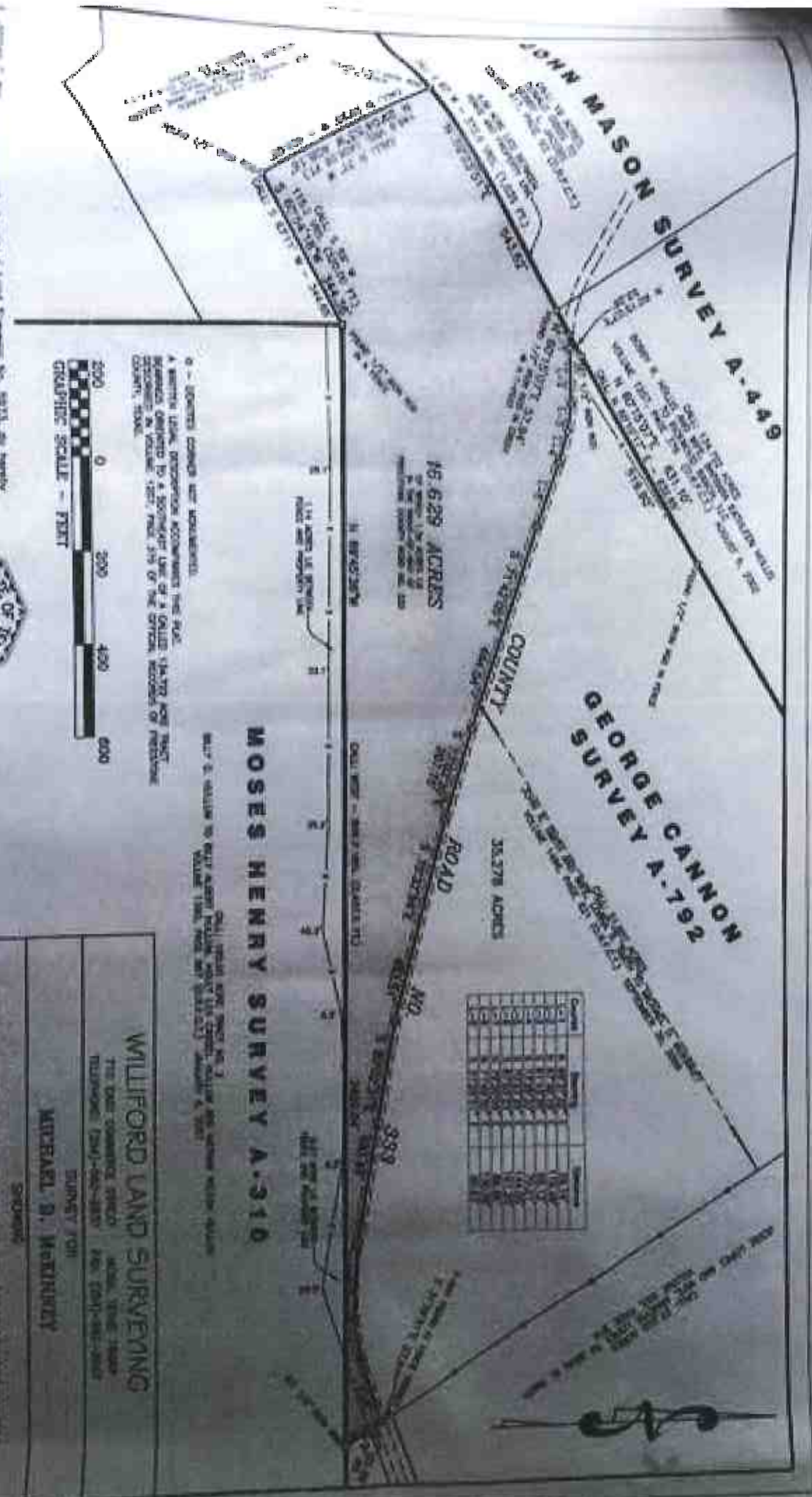

A. James C. Bell, Registered Professional Land Surveyor, No. 5973, do hereby certify that the above survey was prepared from original survey made on the ground after my direction and supervision.



0 - DISTANCE CORRECTED FOR MEASUREMENT.
 A. JAMES C. BELL, Registered Professional Land Surveyor, No. 5973, do hereby certify that the above survey was prepared from original survey made on the ground after my direction and supervision.



<p>WILLFORD LAND SURVEYING THE ONLY COMPLETE SERVICE TELEPHONE (741)-662-3833 FAX (741)-662-3822</p>			
<p>SURVEY FOR MICHAEL D. McMINNIEY</p>			
<p>Shaded area represents the area owned by the State of Texas.</p>			
<p>MOSES HENRY SURVEY A-310</p>			
<p>16.629 ACRES</p>			
<p>GEORGE CANNON SURVEY A-792</p>			
<p>35,378 ACRES</p>			
<p>JOHN MASON SURVEY A-449</p>			
<p>16.629 ACRES</p>			
<p>ROAD</p>			
<p>COUNTY</p>			
<p>STATE OF TEXAS</p>			
<p>DATE: FEBRUARY 26, 2010</p>			
<p>SCALE: 1" = 200'</p>			
<p>DRAWN BY: C. BELL</p>	<p>CHECKED BY:</p>	<p>DATE:</p>	<p>SCALE:</p>
<p>PART OF THE GEORGE CANNON SURVEY A - 792, PRESTON COUNTY, TEXAS</p>	<p>FIELD BOOK:</p>	<p>NO.:</p>	<p>10-27</p>

STATE OF TEXAS
 JAMES C. BELL
 REGISTERED PROFESSIONAL LAND SURVEYOR NO. 5973