

**BOUNDARY SURVEY**  
 \*\*\*1602390\*\*\*  
 \*\*\*1602390\*\*\*

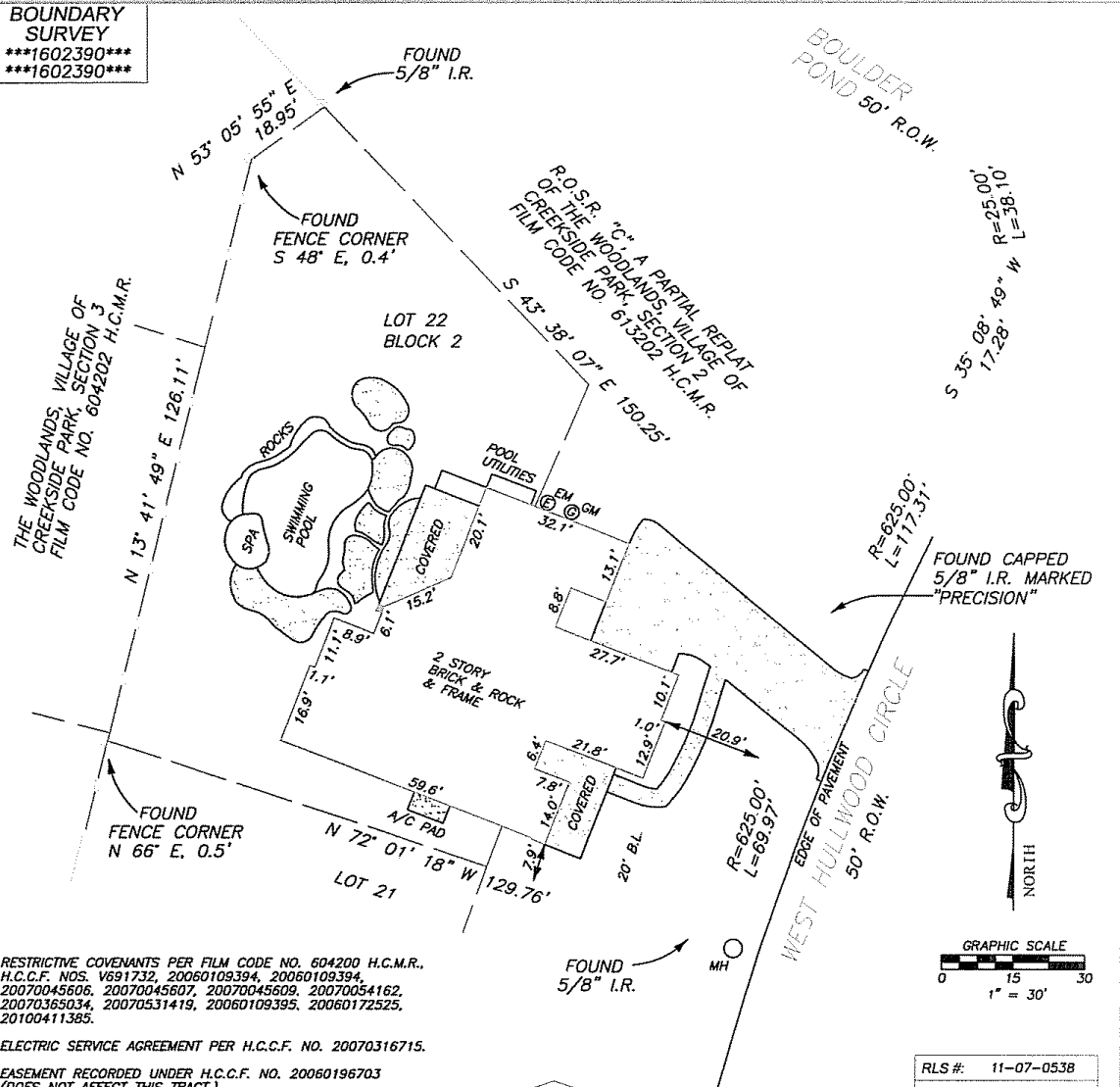

RESTRICTIVE COVENANTS PER FILM CODE NO. 604200 H.C.M.R., H.C.C.F. NOS. V691732, 20060109394, 20060109394, 20070045606, 20070045607, 20070045609, 20070054162, 20070365034, 20070531419, 20060109395, 20060172525, 20100411385.

ELECTRIC SERVICE AGREEMENT PER H.C.C.F. NO. 20070316715.

EASEMENT RECORDED UNDER H.C.C.F. NO. 20060196703 (DOES NOT AFFECT THIS TRACT.)

**ADDRESS**  
 99 West Hullwood Circle  
 The Woodlands, Texas 77389

**LEGAL DESCRIPTION: (AS FURNISHED)**

LOT 22, BLOCK 2 OF THE WOODLANDS VILLAGE OF CREEKSIDE PARK SECTION 2, A SUBDIVISION IN HARRIS COUNTY, TEXAS, ACCORDING TO THE MAP OR PLAT THEREOF RECORDED AT FILM CODE NO. 604200, OF THE MAP AND/OR PLAT RECORDS OF HARRIS COUNTY, TEXAS.

BASIS OF BEARINGS: RECORDED PLAT. ALL BEARINGS AND DISTANCES ARE PLAT AND ACTUAL UNLESS OTHERWISE NOTED.

CONTROLLING MONUMENTS: 5/8" IR AT COMMON EAST CORNER OF LOTS 19 & 20 TO A 5/8" IR AT NORTHEAST CORNER OF LOT 22.

RLS #:	11-07-0538
CLIENT #:	1602390-H090
FIELD DATE:	7/27/11
DRAFTER:	ET
APPROVED:	JLR
SCALE:	1" = 30'

**SURVEYOR INFORMATION:**

**RESIDENTIAL LAND SERVICES**

1700 S. Broadway, Building E.  
 Moore, OK 73160  
 FAX: (800) 954-0759  
 PHONE: (405) 378-5800  
 WWW.RLSNOW.COM



First American  
 Title Company

REALTY  
 The Woodlands



SURVEYOR FILE NUMBER: 11-07-0241

THE SURVEYING COMPANY:  
 RESIDENTIAL LAND SERVICES CERTIFIES  
 THE ACCURACY AND SUFFICIENCY OF THE SURVEY  
 PROVIDED HEREON.

CERTIFIED TO: (AS FURNISHED)  
 FIRST AMERICAN TITLE COMPANY  
 CHEVRON FEDERAL CREDIT UNION  
 AUMONT M. CARROLL AND TAMMY L. DARNELL

- NOTES**
- UNDERGROUND UTILITY INSTALLATIONS, UNDERGROUND IMPROVEMENTS, FOUNDATIONS AND/OR OTHER UNDERGROUND STRUCTURES WERE NOT LOCATED BY THIS SURVEY.
  - THE PURPOSE OF THIS SURVEY IS FOR USE IN OBTAINING TITLE INSURANCE AND FINANCING AND SHOULD NOT BE USED FOR CONSTRUCTION PURPOSES.
  - THE SURVEYOR DID NOT ABSTRACT THE SUBJECT PROPERTY. THIS SURVEY IS BASED ON DOCUMENTATION PROVIDED BY THE CLIENT AND/OR TITLE COMPANY.
- THIS SURVEY IS PREPARED FOR THE EXCLUSIVE USE AND BENEFIT OF THE PARTIES LISTED HEREON. LIABILITY TO THIRD PARTIES MAY NOT BE TRANSFERRED OR ASSIGNED.

- LEGEND**
- LS = LIGHT STANDARD
  - FD = FIRE HYDRANT
  - PP = POWER POLE
  - EM = ELECTRIC METER
  - WM = WATER METER
  - IRF = IRON ROD FOUND
  - IRS = IRON ROD SET
  - B.L. = BUILDING LINE
  - U.E. = UTILITY EASEMENT
- OVERHEAD UTILITY LINE**
- CHLN = CHAIN LINK FENCE
  - WOOD = WOOD FENCE
  - IRON = IRON FENCE
  - ASPH = ASPHALT
  - GRAV = GRAVEL
  - CONC = CONCRETE

**FLOOD ZONE**  
 (FOR INFORMATIONAL PURPOSES ONLY)  
 ACCORDING TO THE STANDARD FLOOD HAZARD DETERMINATION FORM PREPARED BY FIRST AMERICAN FLOOD DATA SERVICES ON 07/26/11, THE SUBJECT PROPERTY SHOWN HEREON APPEARS TO BE LOCATED IN PANEL NUMBER 4820C (0722).  
 LAST REVISION DATE 06/18/07. THIS SURVEYOR MAKES NO GUARANTEES AS TO THE ACCURACY OF THE ABOVE INFORMATION. THE LOCAL F.E.M.A. AGENT SHOULD BE CONTACTED FOR VERIFICATION.

**RESIDENTIAL LAND SERVICES**

FOR ALL INQUIRIES CONTACT:  
 RLS  
 rlslsinfo@rlsna.com  
 (405) 378-5800

**SURVEYOR'S CERTIFICATE**

I, JOSEPH L. ROEDERER, A TEXAS REGISTERED PROFESSIONAL LAND SURVEYOR NO. 5727, DO HEREBY CERTIFY THAT THE SURVEY PLAT HEREON WAS PREPARED BY ME OR UNDER MY SUPERVISION AND MEETS THE MINIMUM STANDARDS OF PRACTICE AS APPROVED BY THE TEXAS BOARD OF PROFESSIONAL LAND SURVEYING.

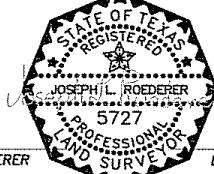

JOSEPH L. ROEDERER DATED: 7/27/11  
 NOT VALID WITHOUT AN AUTHENTICATED ELECTRONIC SIGNATURE AND AUTHENTICATED ELECTRONIC SEAL

DATE	REVISION	DATE	REVISION

Reviewed & Accepted by: \_\_\_\_\_ Date \_\_\_\_\_ / \_\_\_\_\_ / \_\_\_\_\_ Date \_\_\_\_\_