

GF NO. 1433933879 STEWART TITLE
ADDRESS: 29133 VILLAGE BEND
MAGNOLIA, TEXAS 77355
BORROWER: PENDLETON CAPITAL INVESTMENTS

SCALE: 1" = 60'

LOT 3, BLOCK 5
THE VILLAGE AT HIGH MEADOW, SECTION 4
A SUBDIVISION IN MONTGOMERY COUNTY, TEXAS
ACCORDING TO THE MAP OR PLAT THEREOF RECORDED
IN CABINET Z, SHEET 151, OF THE MAP RECORDS
OF MONTGOMERY COUNTY, TEXAS

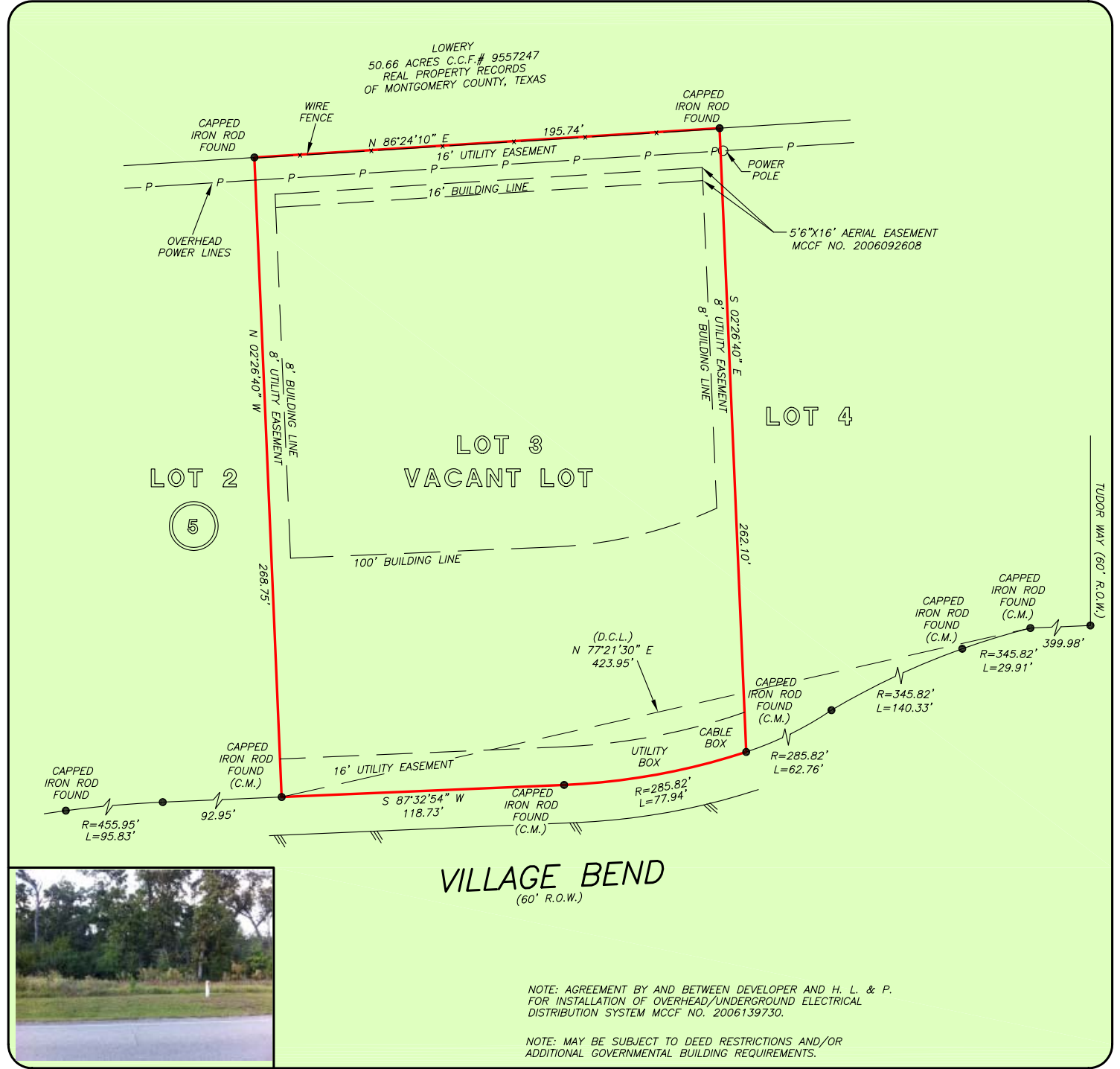

THIS PROPERTY DOES NOT LIE WITHIN THE
100 YEAR FLOOD PLAIN AS PER FIRM
PANEL NO. 48339C 0490 G
MAP REVISION: 8/18/2014
ZONE X
BASED ONLY ON VISUAL EXAMINATION OF MAPS.
INACCURACIES OF FEMA MAPS PREVENT EXACT
DETERMINATION WITHOUT DETAILED FIELD STUDY

A SUBSURFACE INVESTIGATION
WAS BEYOND THE SCOPE OF THIS SURVEY

D.C.L. = DIRECTIONAL CONTROL LINE
RECORD BEARING: CABINET Z, SHEET 151, M.C.M.R.

DRAWN BY: MV

I HEREBY CERTIFY THAT THIS SURVEY WAS MADE
ON THE GROUND, THAT THIS PLAT CORRECTLY
REPRESENTS THE FACTS FOUND AT THE
TIME OF SURVEY AND THAT THERE ARE NO
ENCROACHMENTS APPARENT ON THE GROUND,
EXCEPT AS SHOWN HEREON. THIS SURVEY IS
CERTIFIED FOR THIS TRANSACTION ONLY AND
ABSTRACTING PROVIDED IN THE ABOVE
REFERENCED TITLE COMMITMENT WAS RELIED
UPON IN PREPARATION OF THIS SURVEY.

JAMES E. MOSELEY
PROFESSIONAL LAND SURVEYOR
NO. 5912
JOB NO. 14-10248
OCTOBER 23, 2014

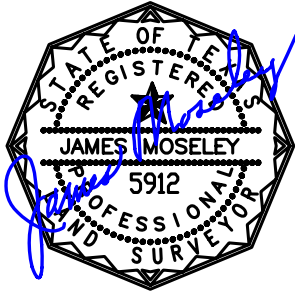

stewart
title

DANA DUNCAN
281-374-8700



PRECISION
surveyors

1-800-LANDSURVEY
www.precisionssurveyors.com
281-496-1586 FAX 281-496-1867 210-829-4941 FAX 210-829-1555
950 THREADNEEDLE STREET SUITE 150 HOUSTON, TEXAS 77079 1777 NE LOOP 410 SUITE 600 SAN ANTONIO, TEXAS 78217
FIRM NO. 10063700

FORM 032105