

LEGEND

— F —	WOODEN FENCE	ELFV	ELEVATION	(S.C.)	BUILDING GUIDELINES	⊗	ELECTRIC BOX	⊗	TELEPHONE PEDISTAL	⊗	PAD MOUNTED TRANSFORMER
— W —	WROUGHT IRON FENCE	T.O.F.	TOP OF FORM	M.A. 2	MAINTENANCE EASEMENT	⊗	CABLE PEDISTAL	⊗	HYDRANT	⊗	GRATE DRAIN
— C —	CHAIN LINK FENCE	P.F.	FINISHED FLOOR	R.O.W.	RIGHT-OF-WAY	⊗	WATER METER	⊗	LIGHT POLE	⊗	GAS METER
— E —	OVERHEAD ELECTRIC	EXT.	EXTENDED	S.L.E.	STREET LIGHT EASEMENT	⊗	WATER VALVE	⊗	PROPERTY CORNER	⊗	ANCHOR
— B.L. —	BUILDING LINE	PVT.	PRIVATE	D.S.	DRAINAGE EASEMENT	⊗	UTILITY VAULT	⊗	MANHOLE & INLET	⊗	POWER POLE
— U.E. —	UTILITY EASEMENT	CONC.	CONCRETE	E.E.	ELECTRIC EASEMENT	⊗	FOUND. BLDG. BUILDING	⊗	ADRIAL EASEMENT	⊗	
— W.L.E. —	WATER LINE EASEMENT	IR.	IRON ROD	S.S.E.	SANITARY SEWER EASEMENT	⊗		⊗		⊗	
		IP.	IRON PIPE	S.S.E.	STORM SEWER EASEMENT	⊗		⊗		⊗	

LAUREL RIDGE AT GRAYSTONE SEC. 1
CAB. 2, SHTS. 4125-4129, M.C.M.R.

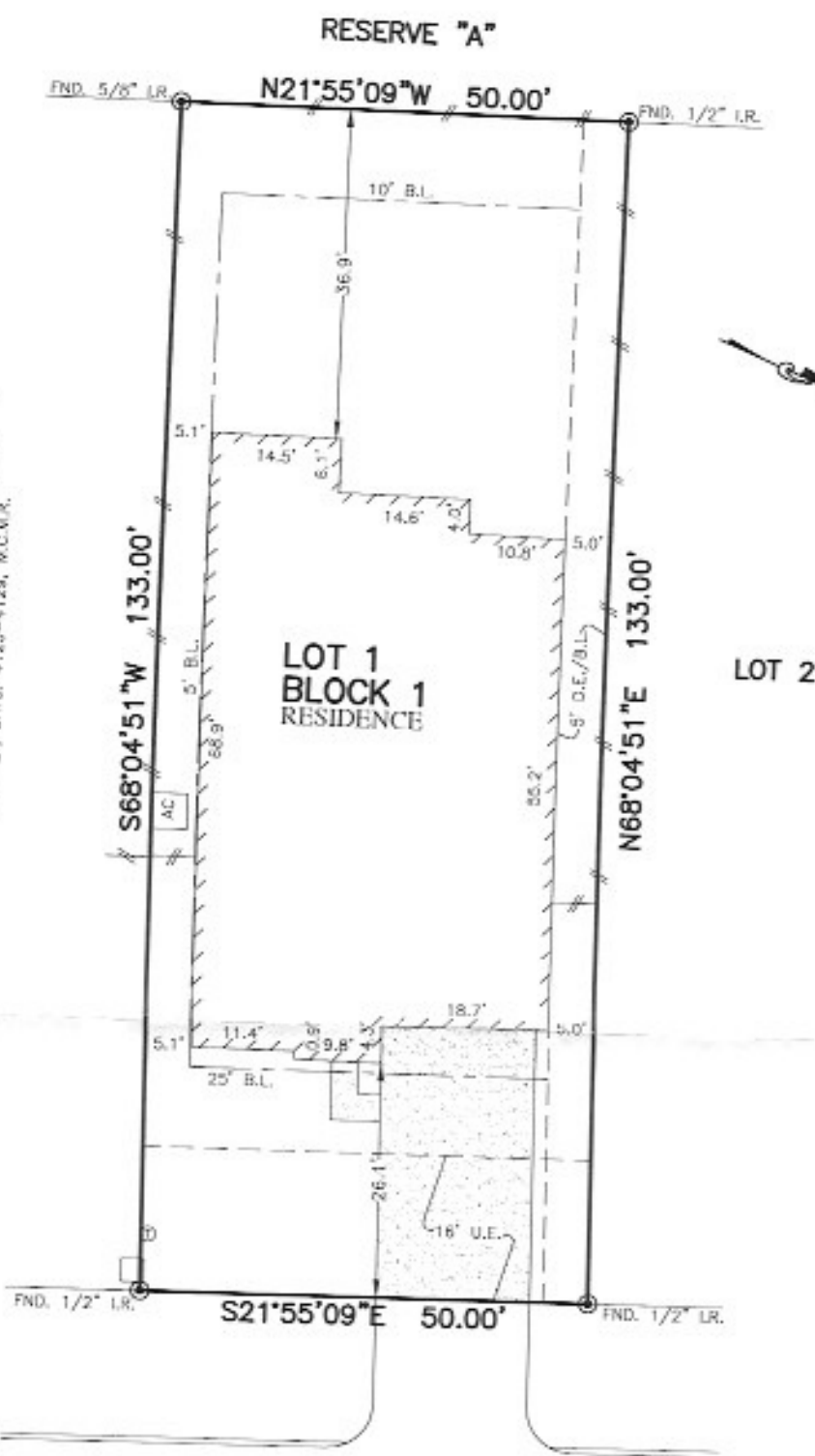

NOTES:

1. ALL BEARINGS SHOWN HEREON ARE BASED ON THE RECORDED PLAT.
2. SUBJECT TO APPLICABLE RESTRICTIVE COVENANTS LISTED IN ITEM No. 1, SCHEDULE "B" OF TITLE COMMITMENT ISSUED BY NORTH AMERICAN TITLE INSURANCE Co. UNDER G.F. No. 14628-17-0871.

© 2018, ALLPOINTS SERVICES, COMP., All Rights Reserved. This original work is protected under copyright laws, Title 17 U.S. Code Sections 101 & 102. All violators will be prosecuted to the extent of the law. This survey is being provided solely for the use of the recipients and no license has been created, express or implied, to copy the survey except as is necessary in conjunction with the original transaction.

PLAT OF SURVEY

SCALE: 1" = 20'

FLOOD MAP:
THIS PROPERTY LIES IN ZONE "X"
AS DEPICTED ON COMMUNITY PANEL
NO. 48399-C (360 G, EFFECTIVE DATE: 8-18-14
THIS INFORMATION IS BASED ON GRAPHIC PLATTING.
WE DO NOT ASSUME RESPONSIBILITY FOR EXACT
DETERMINATION"

FOR: THOMAS WELDON ELLIS
SHIRLEY FORSE ELLIS
ADDRESS:

2111 MOSS CREEK LANE
ALL POINTS FOR + 1413880000

LOT 1, BLOCK 1,
LAUREL RIDGE AT GRAYSTONE, SECTION 2,
CAB. 2, SHTS. 4517, 4518

