

|                    |        |                      |           |                          |      |                   |   |                    |   |                         |
|--------------------|--------|----------------------|-----------|--------------------------|------|-------------------|---|--------------------|---|-------------------------|
| FLATWORK           | B.L.   | BUILDING LINE        | U.E.      | UTILITY EASEMENT         | A.E. | AERIAL EASEMENT   | ☆ | LIGHT POLE         | ⊗ | MANHOLE                 |
| PROPERTY LINE      | G.B.L. | GARAGE BUILDING LINE | W.L.E.    | WATER LINE EASEMENT      | D.E. | DRAINAGE EASEMENT | ⊕ | ELECTRIC BOX       | ⊗ | GRATE DRAIN             |
| BUILDING LINE      | (B.G.) | BUILDER GUIDELINES   | S.S.E.    | SANITARY SEWER EASEMENT  | E.E. | ELECTRIC EASEMENT | ⊕ | FIBER OPTIC        | ⊗ | PAD MOUNTED TRANSFORMER |
| EASEMENT           | F.F.   | FINISHED FLOOR       | ST.M.S.E. | STORM SEWER EASEMENT     | ⊕    | WATER VALVE       | ⊕ | TELEPHONE PEDESTAL | ⊗ | CABLE METER             |
| WOODEN FENCE       | EXT.   | EXTENDED             | P.A.E.    | PRIVATE ACCESS EASEMENT  | ⊕    | FIRE HYDRANT      | ⊕ | CABLE PEDESTAL     | ⊗ | WATER METER             |
| WROUGHT IRON FENCE | R.O.W. | RIGHT-OF-WAY         | P.U.E.    | PRIVATE UTILITY EASEMENT | ⊕    | PROPERTY CORNER   | ⊕ | MANHOLE & INLET    | ⊗ | GUY ANCHOR              |
| CHAIN LINK FENCE   | T.O.F. | TOP OF FORM          | P.V.T.    | PRIVATE I.R. IRON ROD    | ⊕    | POWER POLE        | ⊕ |                    |   |                         |
| OVERHEAD ELECTRIC  | ELEV.  | ELEVATION            | FND.      | FOUND                    | I.P. | IRON PIPE         |   |                    |   |                         |

HAYDEN LAKES 10  
F.C. NO. 675743

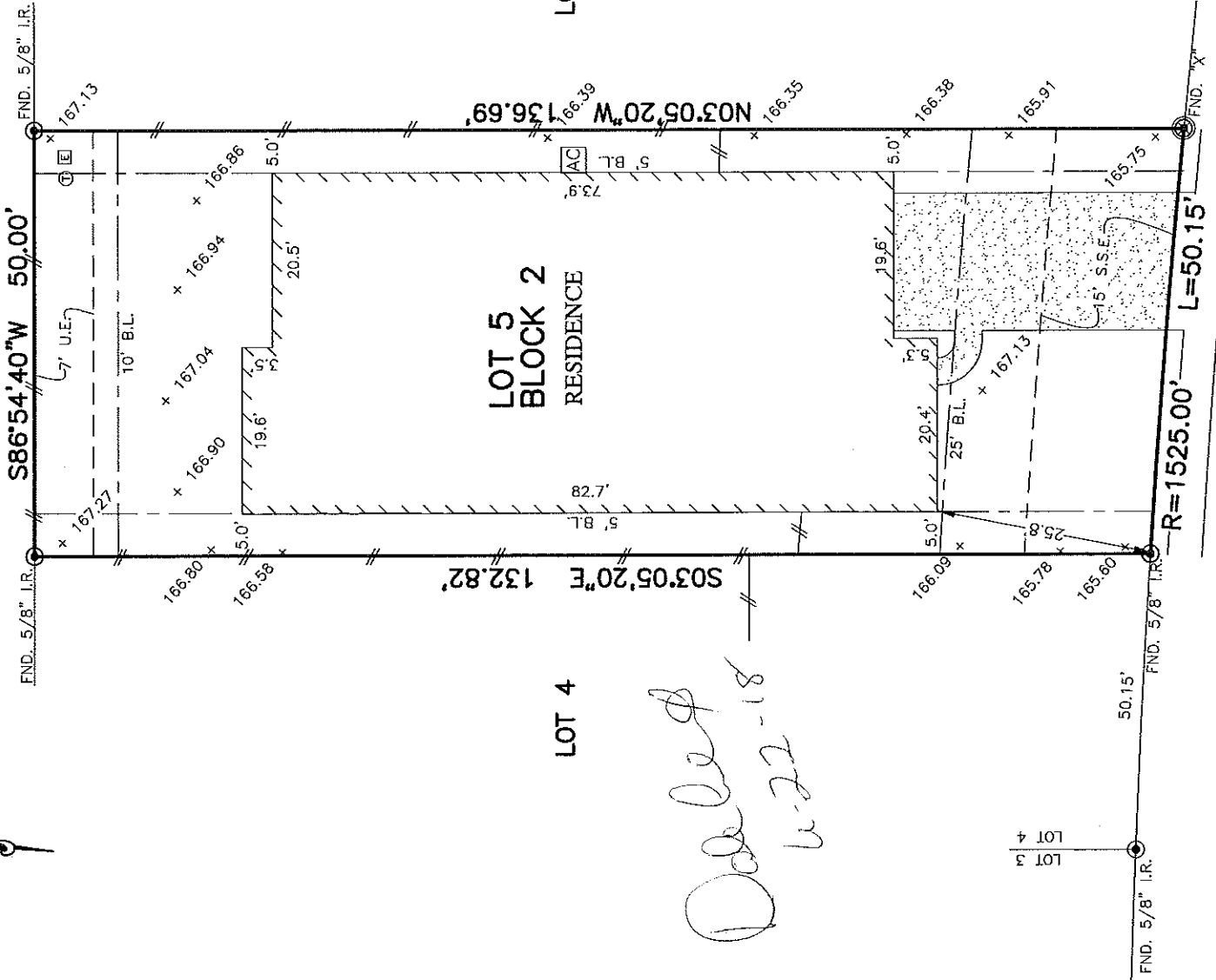

*Dale L. Kord*  
6-22-18

14919  
VIOLET WILLOW COURT  
(50' R.O.W.)

PLAT OF SURVEY  
SCALE: 1" = 20'

- NOTES:
1. ALL BEARINGS SHOWN HEREON ARE BASED ON THE RECORDED PLAT.
  2. SUBJECT TO APPLICABLE RESTRICTIVE COVENANTS LISTED IN ITEM NO.10-A, SCHEDULE "B" OF TITLE COMMITMENT ISSUED BY FIRST AMERICAN TITLE INSURANCE CO. UNDER G.F. No. 22871335-27.
  3. AGREEMENT FOR UNDERGROUND ELECTRIC SERVICE PER C.F. No. 20150498699.
  4. SHORT FORM BLANKET ESMT PER C.F. No. 20150413805 (PARTIAL RELEASE PER C.F. No 2016-359517).
  5. ALL ELEVATIONS SHOWN HEREON ARE BASED ON ASSUMED DATUM.

© 2018, ALLPOINTS SERVICES, CORP., All Rights Reserved. This original work is protected under copyrights laws, Title 17 U.S. Code Sections 101 & 102. All violators will be prosecuted to the extent of the law. This survey is being provided solely for the use of the recipients and no license has been created, express or implied, to copy the survey except as is necessary in conjunction with the original transaction.

FLOOD MAP:  
THIS PROPERTY LIES IN ZONE "X"  
AS DEPICTED ON COMMUNITY PANEL  
NO. 48201 C 0220 L, EFFECTIVE DATE: 6-18-07  
THIS INFORMATION IS BASED ON GRAPHIC PLOTTING.  
WE DO NOT ASSUME RESPONSIBILITY FOR EXACT DETERMINATION

FOR: DALE L. KORD  
ADDRESS:  
14919 VIOLET WILLOW COURT  
BEAZER JOB # 2291335-27  
ALLPOINTS JOB #:BH135441 FM  
G.F.:



**ALLPOINTS SERVICES CORP**  
PHONE: 713-468-7707  
T.B.P.L.S. No. 10122600

LOT 5, BLOCK 2,  
HAYDEN LAKES, SECTION 7,  
FILM CODE NO. 675445, MAP RECORDS  
HARRIS COUNTY, TEXAS

I HEREBY CERTIFY THAT THIS PLAT REPRESENTS THE RESULTS OF A SURVEY MADE ON THE GROUND, ON THE 30ST DAY OF MAY, 2018.

*Dale L. Kord*

