

4103 SILVER RIDGE BOULEVARD (70' R.O.W.)

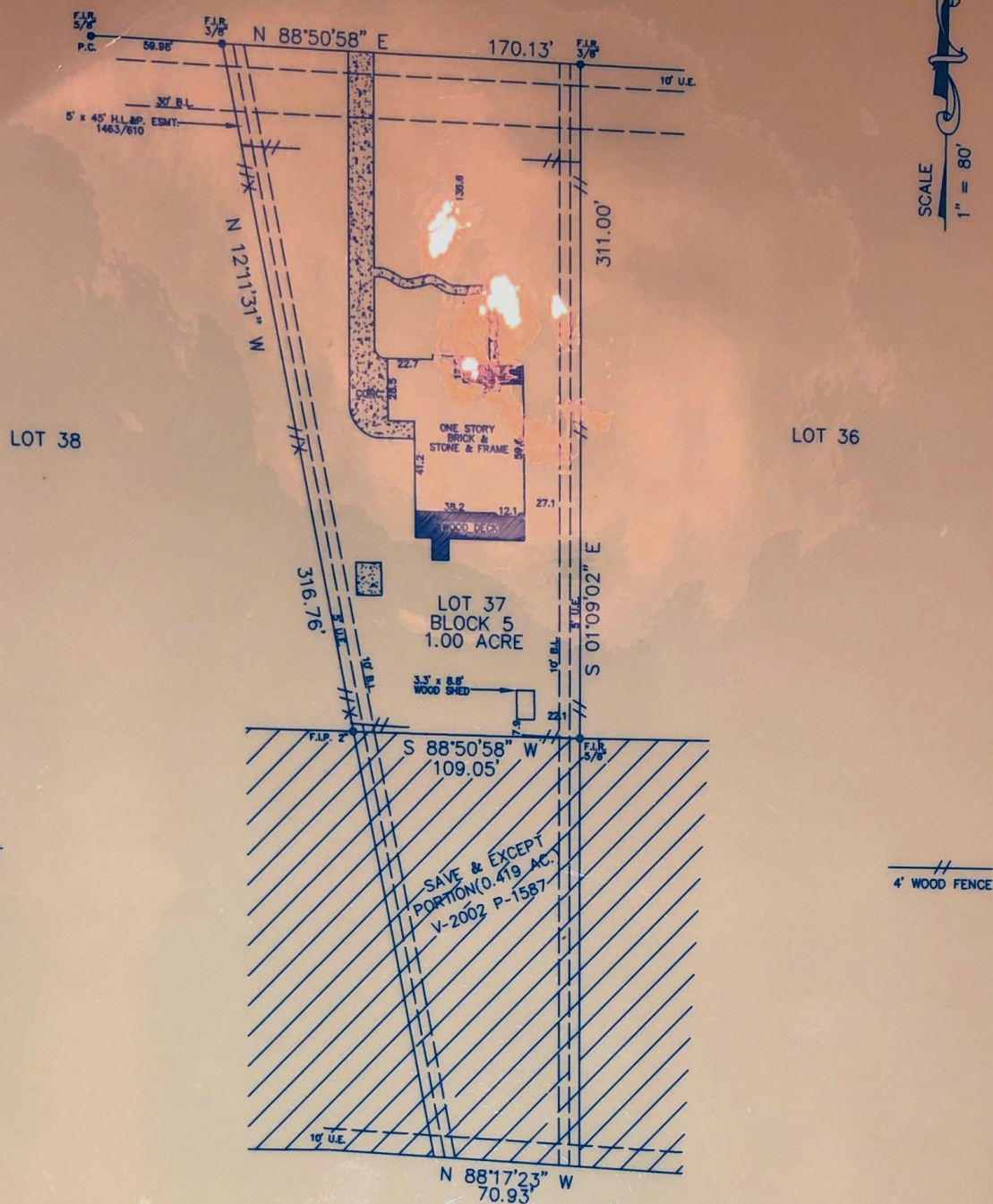

NOTE: ALL ESMTS. & B.L.s (EXCEPT H.L.&P.)  
RECORDED IN V.2499, P.723 & F#9518776.

MCKINLEY ROAD (R.O.W. VARIES)

Reviewed & Accepted by: \_\_\_\_\_ Date \_\_\_\_\_ / \_\_\_\_\_ Date \_\_\_\_\_

BUYER JOHN E. LOVE AND  
MARTHA R. LOVE

PROPERTY ADDRESS 4103 SILVER RIDGE BOULEVARD  
MISSOURI CITY, TX. 77459

LEGAL DESCRIBED PROPERTY

LOT 37, IN BLOCK 5, OF SILVER RIDGE, SECTION 1 AN ADDITION IN FORT BEND COUNTY, TEXAS, ACCORDING TO THE MAP OR PLAT THEREOF RECORDED IN SLIDE NO. 609/B AND 610/A, OF THE PLAT RECORDS OF FORT BEND COUNTY, TEXAS. SAVE AND EXCEPT THAT PORTION CONVEYED TO BRAZOS RIVER AUTHORITY BY INSTRUMENT RECORDED IN VOLUME 2002 PAGE 1587 OF THE COUNTY CLERK OFFICIAL RECORDS OF FORT BEND COUNTY, TEXAS.

NOTES:

- BEARING BASIS: PLAT
- SUBJECT TO ANY AND ALL RECORDED AND UNRECORDED EASEMENTS
- SURVEYOR HAS NOT INDEPENDENTLY ABSTRACTED PROPERTY
- UNDERGROUND UTILITY INSTALLATIONS, UNDERGROUND IMPROVEMENTS, FOUNDATIONS AND/OR OTHER UNDERGROUND STRUCTURES WERE NOT LOCATED BY THIS SURVEY
- THIS SURVEY IS CERTIFIED FOR THIS TRANSACTION ONLY, IT IS NOT TRANSFERABLE TO ADDITIONAL INSTITUTIONS OR SUBSEQUENT OWNERS
- SUBJECT TO RESTRICTIVE COVENANTS AS PER TITLE COMMITMENT
- AGREEMENT WITH H.L.&P. RECORDED IN VOLUME 1399, PAGE 648



SUBJECT PROPERTY DOES NOT LIE IN A F.I.A. DESIGNATED FLOOD ZONE AS PER FLOOD MAP NO:

480228 0270J 11-6-96 ZONE X

FLOOD INFORMATION IS BASED ON GRAPHIC PLOTTING ONLY. DUE TO INHERENT INACCURACIES ON FEMA MAPS, WE DO NOT ASSUME RESPONSIBILITY FOR EXACT DETERMINATION.

© 2006 PRO-SURV SURVEYING COMPANY

INVOICE# 0608312 JOB# 0608312

G.F.# 06301819 DATE 8-30-06

**PRO-SURV**

P.O. BOX 1366

FRIENDSWOOD, TX 77549

PHONE- 281-996-1113 Fax - 281-996-0112

FIELD WORK

DRAFTING

FINAL CHECK

I DO HEREBY CERTIFY THAT THIS SURVEY WAS THIS DAY MADE ON THE GROUND OF THE PROPERTY LEGALLY DESCRIBED HEREON (OR ON ATTACHED SHEET), AND THERE ARE NO ENCROACHMENTS EXCEPT AS SHOWN, AND WAS DONE BY ME OR UNDER MY SUPERVISION, AND CONFORMS TO OR EXCEEDS THE CURRENT STANDARDS AS ADOPTED BY THE TEXAS BOARD OF PROFESSIONAL LAND SURVEYING.