

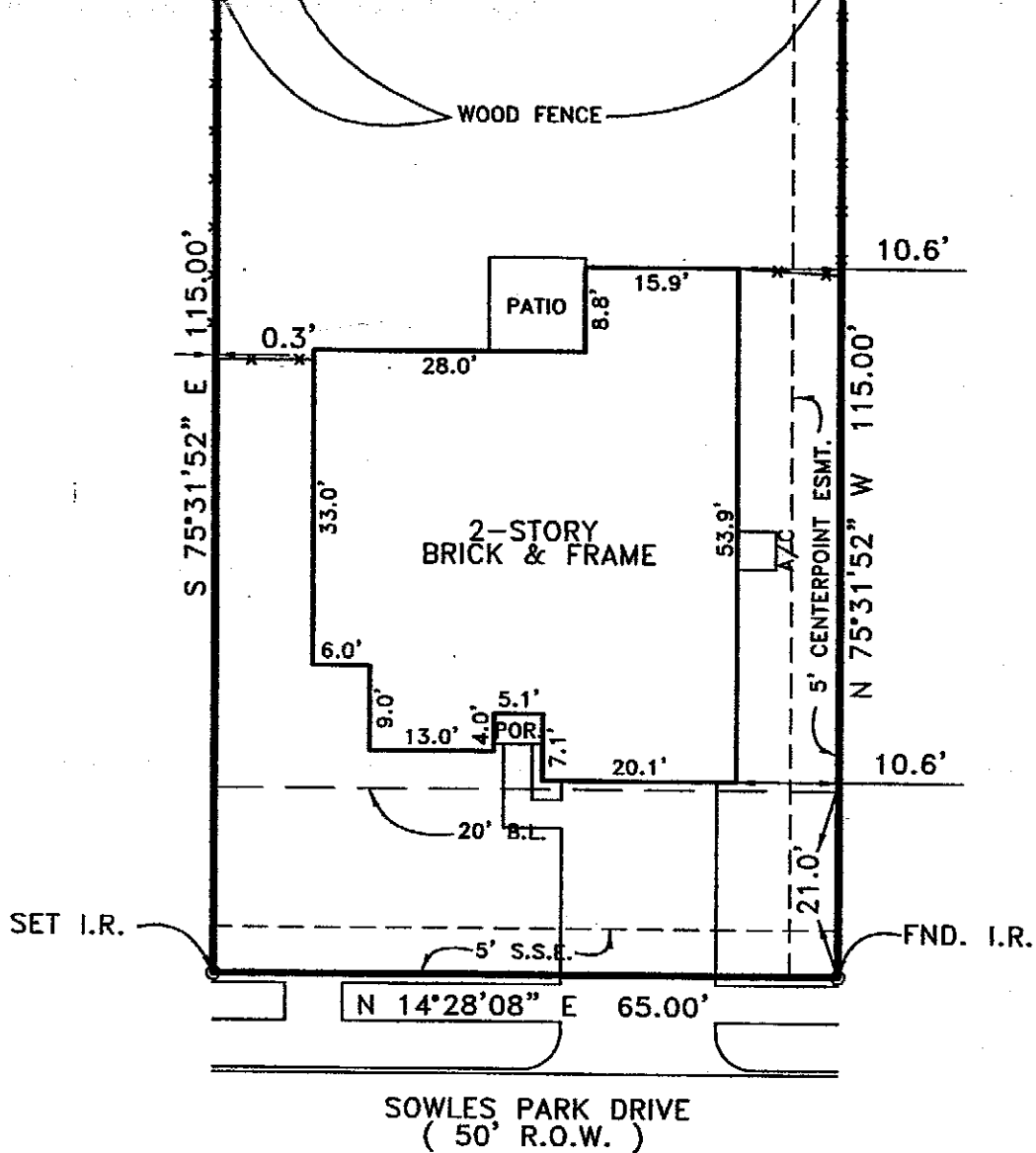

JGP
dlb



FLOOD INSURANCE NOTE: By graphics plotting only, this property is in ZONE "X" of the Flood Insurance Rate Map, Community Panel No. 48201C0595J effective date of 11/06/1996

RELIANT ENERGY AGREEMENT FOR ELECTRIC SERVICE AS RECORDED IN H.C.C.F. NO. W-529476.

SURVEY WAS REVISED TO ADD PURCHASERS NAMES AND NOT FIELD UPDATED 10/07/04.

PLAT of SURVEY
LOT 3 BLOCK 2
LAKECREST
SECTION 2
HARRIS COUNTY, TEXAS
H.C.C.F. NO. W-374538; FILM CODE NO. 528097 H.C.M.R.

PURCHASER: JOE G. PEREZ AND DOROTHY T. PEREZ

UNIVERSAL AMERICAN MORTGAGE CO. LLC.

ADDRESS: 1914 SOWLES PARK DRIVE

NORTH AMERICAN TITLE CO. GF NO. TX046230402

LENNAR HOMES

TE **TAPLIN ENGINEERING, INC.**
ENGINEERS - SURVEYORS
 1011 HIGHWAY 6 SOUTH / SUITE 101
 HOUSTON, TEXAS 77077
 PHONE: 281-496-5896 FAX: 281-496-5898

I HEREBY CERTIFY THAT THIS SURVEY WAS MADE ON THE GROUND UNDER MY SUPERVISION AND THAT THIS PLAT CORRECTLY REPRESENTS THE FACTS AS FOUND AT THE TIME OF THE SURVEY.

Harry Taplin, Jr.

SCALE: 1" = 20'

JOB NO.: LC-2-2-3

DATE: 08-10-04

DRAWN BY: BL (2)