



TEXAS ASSOCIATION OF REALTORS® SELLER'S DISCLOSURE NOTICE

©Texas Association of REALTORS®, Inc. 2018

Section 5.008, Property Code requires a seller of residential property of not more than one dwelling unit to deliver a Seller's Disclosure Notice to a buyer on or before the effective date of a contract. **This form complies with and contains additional disclosures which exceed the minimum disclosures required by the Code.**

CONCERNING THE PROPERTY AT 19139 Colony Grove Lane Katy TX 77449

THIS NOTICE IS A DISCLOSURE OF SELLER'S KNOWLEDGE OF THE CONDITION OF THE PROPERTY AS OF THE DATE SIGNED BY SELLER AND IS NOT A SUBSTITUTE FOR ANY INSPECTIONS OR WARRANTIES THE BUYER MAY WISH TO OBTAIN. IT IS NOT A WARRANTY OF ANY KIND BY SELLER, SELLER'S AGENTS, OR ANY OTHER AGENT.

Seller is is not occupying the Property. If unoccupied (by Seller), how long since Seller has occupied the Property? _____ (approximate date) or never occupied the Property

Section 1. The Property has the items marked below: (Mark Yes (Y), No (N), or Unknown (U).)

This notice does not establish the items to be conveyed. The contract will determine which items will & will not convey.

| Item | Y | N | U |
|----------------------------|---|---|---|
| Cable TV Wiring | X | | |
| Carbon Monoxide Det. | X | | |
| Ceiling Fans | X | | |
| Cooktop | | X | |
| Dishwasher | X | | |
| Disposal | X | | |
| Emergency Escape Ladder(s) | | X | |
| Exhaust Fans | | X | |
| Fences | X | | |
| Fire Detection Equip. | | X | |
| French Drain | | X | |
| Gas Fixtures | | X | |
| Natural Gas Lines | X | | |

| Item | Y | N | U |
|-------------------------|---|---|---|
| Liquid Propane Gas: | | X | |
| -LP Community (Captive) | | X | |
| -LP on Property | | X | |
| Hot Tub | | X | |
| Intercom System | | X | |
| Microwave | X | | |
| Outdoor Grill | | X | |
| Patio/Decking | | X | |
| Plumbing System | X | | |
| Pool | | X | |
| Pool Equipment | | X | |
| Pool Maint. Accessories | | X | |
| Pool Heater | | X | |

| Item | Y | N | U |
|--|---|---|---|
| Pump: <input type="checkbox"/> sump <input type="checkbox"/> grinder | | X | |
| Rain Gutters | X | | |
| Range/Stove | X | | |
| Roof/Attic Vents | | X | |
| Sauna | | X | |
| Smoke Detector | X | | |
| Smoke Detector – Hearing Impaired | | X | |
| Spa | | X | |
| Trash Compactor | | X | |
| TV Antenna | | X | |
| Washer/Dryer Hookup | X | | |
| Window Screens | X | | |
| Public Sewer System | X | | |

| Item | Y | N | U | Additional Information |
|---------------------------|---|---|---|--|
| Central A/C | X | | | <input checked="" type="checkbox"/> electric <input type="checkbox"/> gas number of units: <u>1</u> |
| Evaporative Coolers | | X | | number of units: _____ |
| Wall/Window AC Units | | X | | number of units: _____ |
| Attic Fan(s) | | X | | if yes, describe: _____ |
| Central Heat | X | | | <input type="checkbox"/> electric <input checked="" type="checkbox"/> gas number of units: <u>1</u> |
| Other Heat | | X | | if yes describe: _____ |
| Oven | X | | | number of ovens: <u>1</u> <input type="checkbox"/> electric <input checked="" type="checkbox"/> gas <input type="checkbox"/> other: _____ |
| Fireplace & Chimney | X | | | <input type="checkbox"/> wood <input checked="" type="checkbox"/> gas logs <input type="checkbox"/> mock <input type="checkbox"/> other: _____ |
| Carport | | X | | <input type="checkbox"/> attached <input type="checkbox"/> not attached |
| Garage | X | | | <input checked="" type="checkbox"/> attached <input type="checkbox"/> not attached |
| Garage Door Openers | X | | | number of units: <u>1</u> number of remotes: <u>1</u> |
| Satellite Dish & Controls | | X | | <input type="checkbox"/> owned <input type="checkbox"/> leased from _____ |
| Security System | X | | | <input checked="" type="checkbox"/> owned <input type="checkbox"/> leased from _____ |
| Solar Panels | | X | | <input type="checkbox"/> owned <input type="checkbox"/> leased from _____ |
| Water Heater | X | | | <input type="checkbox"/> electric <input checked="" type="checkbox"/> gas <input type="checkbox"/> other: _____ number of units: <u>1</u> |
| Water Softener | | X | | <input type="checkbox"/> owned <input type="checkbox"/> leased from _____ |

| | | | |
|---------------------------------|---|---|--|
| Other Leased Item(s) | | X | if yes, describe: _____ |
| Underground Lawn Sprinkler | X | | <input checked="" type="checkbox"/> automatic <input type="checkbox"/> manual areas covered: _____ |
| Septic / On-Site Sewer Facility | | X | if yes, attach Information About On-Site Sewer Facility (TAR-1407) |

Water supply provided by: city well MUD co-op unknown other: _____

Was the Property built before 1978? yes no unknown

(If yes, complete, sign, and attach TAR-1906 concerning lead-based paint hazards).

Roof Type: Composition Age: 17 years (approximate)

Is there an overlay roof covering on the Property (shingles or roof covering placed over existing shingles or roof covering)? yes no unknown

Are you (Seller) aware of any of the items listed in this Section 1 that are not in working condition, that have defects, or are need of repair? yes no If yes, describe (attach additional sheets if necessary): N/A

Section 2. Are you (Seller) aware of any defects or malfunctions in any of the following?: (Mark Yes (Y) if you are aware and No (N) if you are not aware.)

| Item | Y | N | Item | Y | N | Item | Y | N |
|--------------------|---|---|----------------------|---|---|-----------------------------|---|---|
| Basement | | X | Floors | | X | Sidewalks | | X |
| Ceilings | | X | Foundation / Slab(s) | | X | Walls / Fences | | X |
| Doors | | X | Interior Walls | | X | Windows | | X |
| Driveways | | X | Lighting Fixtures | | X | Other Structural Components | | X |
| Electrical Systems | | X | Plumbing Systems | | X | | | |
| Exterior Walls | | X | Roof | | X | | | |

If the answer to any of the items in Section 2 is yes, explain (attach additional sheets if necessary): N/A

Section 3. Are you (Seller) aware of any of the following conditions: (Mark Yes (Y) if you are aware and No (N) if you are not aware.)

| Condition | Y | N | Condition | Y | N |
|--|---|---|---|---|---|
| Aluminum Wiring | | X | Previous Foundation Repairs | | X |
| Asbestos Components | | X | Previous Roof Repairs | | X |
| Diseased Trees: <input type="checkbox"/> oak wilt <input type="checkbox"/> _____ | | X | Previous Other Structural Repairs | | X |
| Endangered Species/Habitat on Property | | X | Radon Gas | | X |
| Fault Lines | | X | Settling | | X |
| Hazardous or Toxic Waste | | X | Soil Movement | | X |
| Improper Drainage | | X | Subsurface Structure or Pits | | X |
| Intermittent or Weather Springs | | X | Underground Storage Tanks | | X |
| Landfill | | X | Unplatted Easements | | X |
| Lead-Based Paint or Lead-Based Pt. Hazards | | X | Unrecorded Easements | | X |
| Encroachments onto the Property | | X | Urea-formaldehyde Insulation | | X |
| Improvements encroaching on others' property | | X | Water Penetration | | X |
| Located in 100-year Floodplain (If yes, attach TAR-1414) | | X | Wetlands on Property | | X |
| Located in Floodway (If yes, attach TAR-1414) | | X | Wood Rot | | X |
| Present Flood Ins. Coverage (If yes, attach TAR-1414) | | X | Active infestation of termites or other wood destroying insects (WDI) | | X |
| Previous Flooding into the Structures | | X | Previous treatment for termites or WDI | | X |
| Previous Flooding onto the Property | | X | Previous termite or WDI damage repaired | | X |
| Located in Historic District | | X | Previous Fires | | X |

| | | | | | |
|---|--|---|--|--|---|
| Historic Property Designation | | X | Termite or WDI damage needing repair | | X |
| Previous Use of Premises for Manufacture of Methamphetamine | | X | Single Blockable Main Drain in Pool/Hot Tub/Spa* | | X |

If the answer to any of the items in Section 3 is yes, explain (attach additional sheets if necessary): N/A

*A single blockable main drain may cause a suction entrapment hazard for an individual.

Section 4. Are you (Seller) aware of any item, equipment, or system in or on the Property that is in need of repair, which has not been previously disclosed in this notice? yes no If yes, explain (attach additional sheets if necessary): _____

Section 5. Are you (Seller) aware of any of the following (Mark Yes (Y) if you are aware. Mark No (N) if you are not aware.)

Y N

- Room additions, structural modifications, or other alterations or repairs made without necessary permits, with unresolved permits, or not in compliance with building codes in effect at the time.
- Homeowners' associations or maintenance fees or assessments. If yes, complete the following:
 Name of association: Windstone Colony HOA
 Manager's name: Candace Buenger Phone: 832-593-7300
 Fees or assessments are: \$ 525.00 per Annually and are: mandatory voluntary
 Any unpaid fees or assessment for the Property? yes (\$) no
 If the Property is in more than one association, provide information about the other associations below or attach information to this notice.
- Any common area (facilities such as pools, tennis courts, walkways, or other) co-owned in undivided interest with others. If yes, complete the following:
 Any optional user fees for common facilities charged? yes no If yes, describe: _____
- Any notices of violations of deed restrictions or governmental ordinances affecting the condition or use of the Property.
- Any lawsuits or other legal proceedings directly or indirectly affecting the Property. (Includes, but is not limited to: divorce, foreclosure, heirship, bankruptcy, and taxes.)
- Any death on the Property except for those deaths caused by: natural causes, suicide, or accident unrelated to the condition of the Property.
- Any condition on the Property which materially affects the health or safety of an individual.
- Any repairs or treatments, other than routine maintenance, made to the Property to remediate environmental hazards such as asbestos, radon, lead-based paint, urea-formaldehyde, or mold.
 If yes, attach any certificates or other documentation identifying the extent of the remediation (for example, certificate of mold remediation or other remediation).
- Any rainwater harvesting system located on the Property that is larger than 500 gallons and that uses a public water supply as an auxiliary water source.
- The Property is located in a propane gas system service area owned by a propane distribution system retailer.
- Any portion of the Property that is located in a groundwater conservation district or a subsidence district.

If the answer to any of the items in Section 5 is yes, explain (attach additional sheets if necessary): N/A

Section 6. Seller has has not attached a survey of the Property.

Section 7. Within the last 4 years, have you (Seller) received any written inspection reports from persons who regularly provide inspections and who are either licensed as inspectors or otherwise permitted by law to perform inspections? yes no If yes, attach copies and complete the following:

| Inspection Date | Type | Name of Inspector | No. of Pages |
|-----------------|------|-------------------|--------------|
| | | | |
| | | | |
| | | | |

Note: A buyer should not rely on the above-cited reports as a reflection of the current condition of the Property. A buyer should obtain inspections from inspectors chosen by the buyer.

Section 8. Check any tax exemption(s) which you (Seller) currently claim for the Property:

- Homestead Senior Citizen Disabled
- Wildlife Management Agricultural Disabled Veteran
- Other: _____ Unknown

Section 9. Have you (Seller) ever filed a claim for damage to the Property with any insurance provider? yes no

Section 10. Have you (Seller) ever received proceeds for a claim for damage to the Property (for example, an insurance claim or a settlement or award in a legal proceeding) and not used the proceeds to make the repairs for which the claim was made? yes no If yes, explain: N/A

Section 11. Does the Property have working smoke detectors installed in accordance with the smoke detector requirements of Chapter 766 of the Health and Safety Code?* unknown no yes. If no or unknown, explain. (Attach additional sheets if necessary): _____

**Chapter 766 of the Health and Safety Code requires one-family or two-family dwellings to have working smoke detectors installed in accordance with the requirements of the building code in effect in the area in which the dwelling is located, including performance, location, and power source requirements. If you do not know the building code requirements in effect in your area, you may check unknown above or contact your local building official for more information.*

A buyer may require a seller to install smoke detectors for the hearing impaired if: (1) the buyer or a member of the buyer's family who will reside in the dwelling is hearing-impaired; (2) the buyer gives the seller written evidence of the hearing impairment from a licensed physician; and (3) within 10 days after the effective date, the buyer makes a written request for the seller to install smoke detectors for the hearing-impaired and specifies the locations for installation. The parties may agree who will bear the cost of installing the smoke detectors and which brand of smoke detectors to install.

Seller acknowledges that the statements in this notice are true to the best of Seller's belief and that no person, including the broker(s), has instructed or influenced Seller to provide inaccurate information or to omit any material information.



Signature of Seller Date

Signature of Seller Date

Printed Name: Weiqliang Su

Printed Name: _____

(TAR-1406) 02-01-18 Initialed by: Buyer: _____, _____ and Seller: WS, _____

ADDITIONAL NOTICES TO BUYER:

- (1) The Texas Department of Public Safety maintains a database that the public may search, at no cost, to determine if registered sex offenders are located in certain zip code areas. To search the database, visit www.txdps.state.tx.us. For information concerning past criminal activity in certain areas or neighborhoods, contact the local police department.
- (2) If the Property is located in a coastal area that is seaward of the Gulf Intracoastal Waterway or within 1,000 feet of the mean high tide bordering the Gulf of Mexico, the Property may be subject to the Open Beaches Act or the Dune Protection Act (Chapter 61 or 63, Natural Resources Code, respectively) and a beachfront construction certificate or dune protection permit may be required for repairs or improvements. Contact the local government with ordinance authority over construction adjacent to public beaches for more information.
- (3) If the Property is located in a seacoast territory of this state designated as a catastrophe area by the Commissioner of the Texas Department of Insurance, the Property may be subject to additional requirements to obtain or continue windstorm and hail insurance. A certificate of compliance may be required for repairs or improvements to the Property. For more information, please review *Information Regarding Windstorm and Hail Insurance for Certain Properties* (TAR 2518) and contact the Texas Department of Insurance or the Texas Windstorm Insurance Association.
- (4) This Property may be located near a military installation and may be affected by high noise or air installation compatible use zones or other operations. Information relating to high noise and compatible use zones is available in the most recent Air Installation Compatible Use Zone Study or Joint Land Use Study prepared for a military installation and may be accessed on the Internet website of the military installation and of the county and any municipality in which the military installation is located.
- (5) If you are basing your offers on square footage, measurements, or boundaries, you should have those items independently measured to verify any reported information.

(6) The following providers currently provide service to the Property:

| | |
|-------------------------------|-------------------------|
| Electric: <u>Unknown</u> | phone #: <u>Unknown</u> |
| Sewer: <u>Unknown</u> | phone #: <u>Unknown</u> |
| Water: <u>Unknown</u> | phone #: <u>Unknown</u> |
| Cable: <u>Unknown</u> | phone #: <u>Unknown</u> |
| Trash: <u>Unknown</u> | phone #: <u>Unknown</u> |
| Natural Gas: <u>Unknown</u> | phone #: <u>Unknown</u> |
| Phone Company: <u>Unknown</u> | phone #: <u>Unknown</u> |
| Propane: <u>Unknown</u> | phone #: <u>Unknown</u> |
| Internet: <u>Unknown</u> | phone #: <u>Unknown</u> |

(7) This Seller's Disclosure Notice was completed by Seller as of the date signed. The brokers have relied on this notice as true and correct and have no reason to believe it to be false or inaccurate. YOU ARE ENCOURAGED TO HAVE AN INSPECTOR OF YOUR CHOICE INSPECT THE PROPERTY.

The undersigned Buyer acknowledges receipt of the foregoing notice.

Signature of Buyer

Date

Signature of Buyer

Date

Printed Name: _____

Printed Name: _____

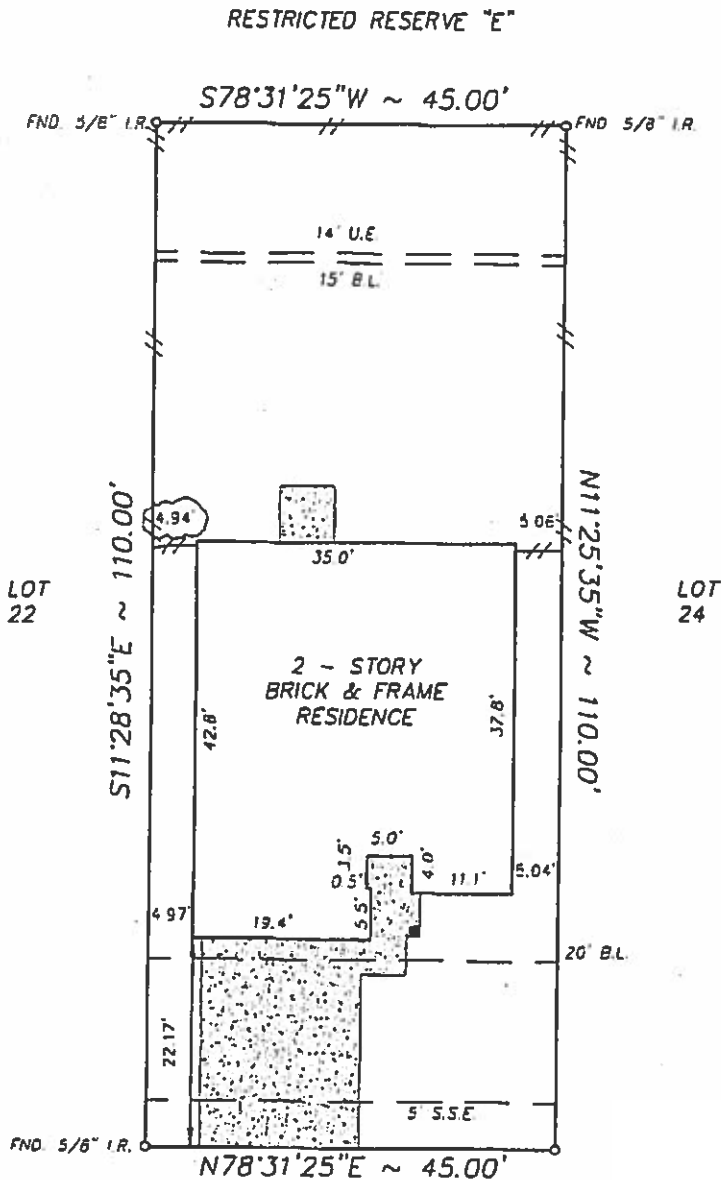

19139 COLONY GROVE LANE
(50' R.O.W.)

NOTES:

- OIL, GAS, AND OTHER MINERAL RIGHTS AS PER TITLE COMMITMENT.
- ALL ESMT. AND BUILDING SET BACK LINES AS SHOWN ON THE MAP OR PLAT RECORDED IN FILE CODE NO. 490144 OF THE MAP RECORDS OF HARRIS COUNTY, TEXAS.
- THE PROPERTY COVERED HEREIN IS SUBJECT TO THE TERM, CONDITIONS, PROVISIONS AND STIPULATIONS OF ORDINANCE #85-1878, AS AMENDED, OF THE CITY OF HOUSTON, ENACTED OCTOBER 23, 1985, AS AMENDED, PERTAINING TO THE PLATTING AND REPLATTING OF REAL PROPERTY AND THE ESTABLISHMENT OF BUILDING SET BACK LINES ALONG MAJOR THROUGHFARES WITHIN SUCH BOUNDARIES.

NOTE:

1. Distances shown in parentheses were measured on the ground.
2. The following flood information was from a F.E.M.A. Map. We are not responsible for its accuracy.

COMMUNITY # 480287 PANEL # 0605 K

DATE OF REVISION 04/20/00

(OUTSIDE OF 100 YEAR FLOOD PLAIN) ZONE "X"

SCALE : 1"=20'

JW:\FINALS\WSC230103

Surveyed for PULTE on 10/11/02
 Showing Lot 23 Block 1 of WINDSTONE COLONY
 Section 3 in HARRIS County Texas according to the Map or Plat
 recorded in F.C.# 490144 of the MAP records of HARRIS County.

| REVISIONS | |
|-----------|--|
| | |
| | |
| | |
| | |

W.O. No. 78646

G.F. No. 6230318

I hereby certify that this survey was made on the ground under my supervision and that it correctly represents the facts found at the time of the survey. There were no encroachments apparent on the ground except as shown hereon.

Buyer: RICKY ARMANSYAH
BRANDI J. ARMANSYAH
 Mortgage Co.: PULTE MORTGAGE CORPORATION
 Title Company: FIRST AMERICAN TITLE



Hoffman Land Surveying, Ltd.,LLP
 5245 LANGFIELD ROAD - HOUSTON, TEXAS 77040 - (713)939-9100

