

A/155

54-15

**STATE OF TEXAS**  
 COUNTY OF TRINITY

**BEFORE ME**, the undersigned authority, on this \_\_\_\_\_ day of \_\_\_\_\_, 19\_\_\_\_, personally appeared \_\_\_\_\_, known to me to be the person whose name is subscribed to the foregoing instrument, and acknowledged to me that he executed the same for the purposes and consideration therein expressed.

Given under my hand and seal of office this \_\_\_\_\_ day of \_\_\_\_\_, 19\_\_\_\_.

Notary Public in and for the State of Texas

My commission expires \_\_\_\_\_

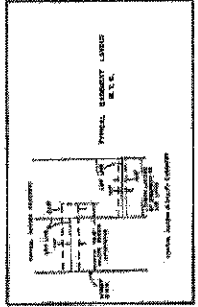
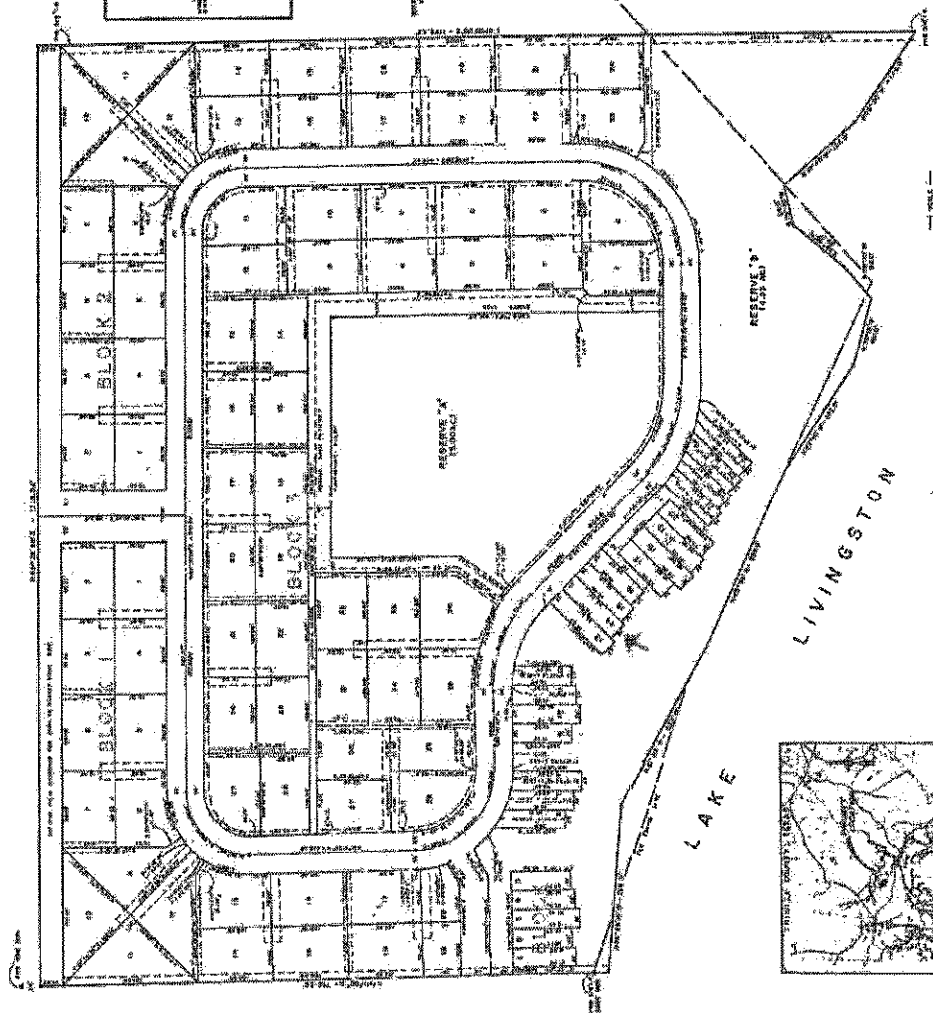

**PEACH ISLAND**  
 600 ACRES, MORE OR LESS, ACCORDING TO SURVEY  
 6 BLOCKS - 500 ACRES  
 A SUBDIVISION OF 2888 ACRES OF LAND  
 OUT OF THE ELIPANTALEON SURVEY, A-31  
 TRINITY COUNTY, TEXAS

CONVEYED UNDER THE AUTHORITY OF  
 BOYD LAMT, LAND SURVEYOR  
 TRINITY COUNTY, TEXAS  
 DATE: 1-1-1977  
 BOOK: 11, PAGE: 107

