

-ACREAGE-
C.C.F. No. L125117

SCALE 1"=20'

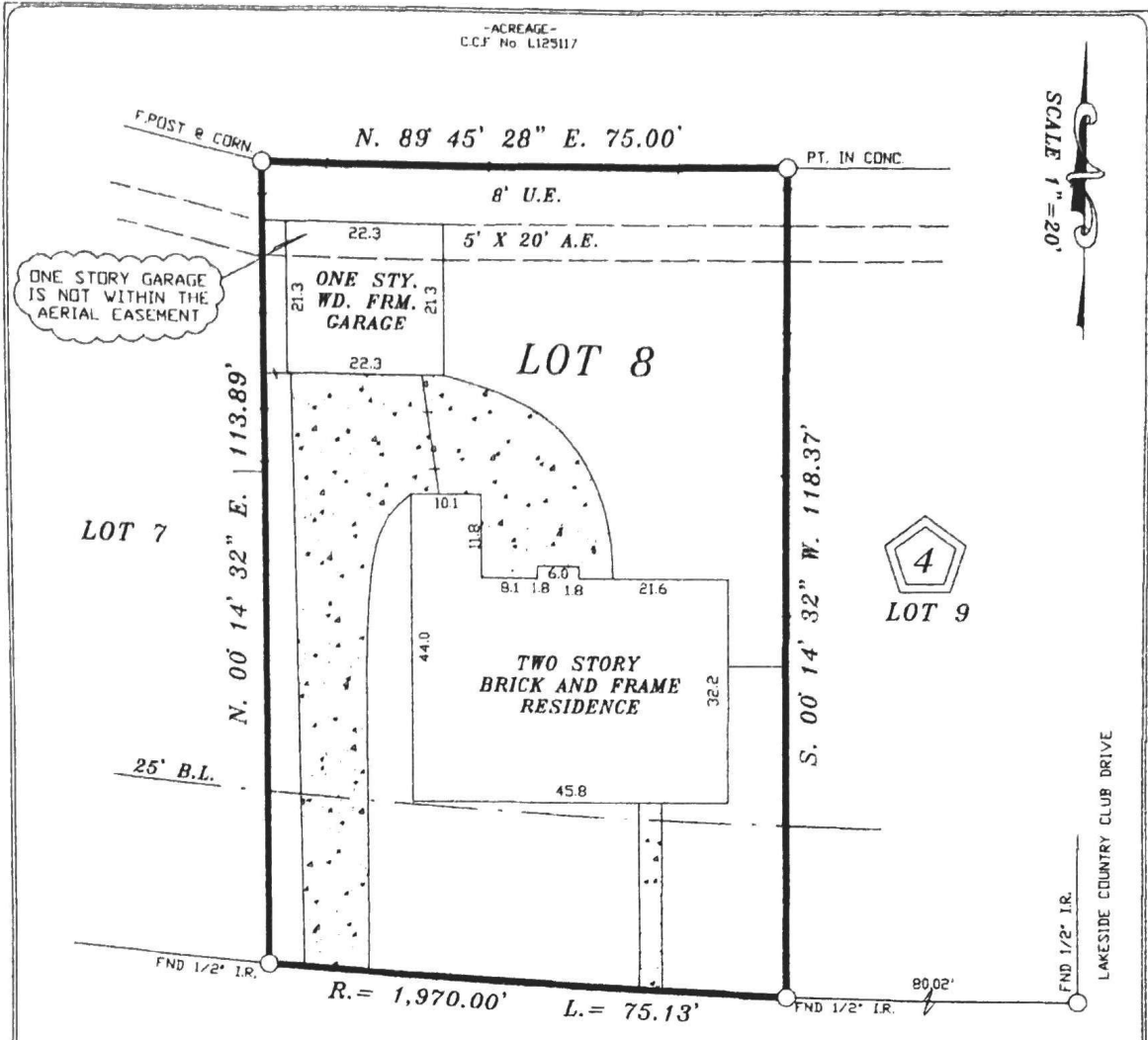

ELLA LEE LANE
(60' R.O.W.)

NOTES:

1. RESTRICTIVE COVENANTS BY VOL. 144 PG. 126 VOL. 152 PG. 97 M.R.H.C.
2. H.L.&P. AGREEMENT BY C.C.F. No. C828886.
3. BUILDING RESTRICTIONS BY THE RECORDED PLAT.

LDT:	8	BLK:	4	SUBDIVISION: LAKESIDE ESTATES, SECTION ONE	
COUNTY:	HARRIS	STATE:	TEXAS	RECORDATION:	VOL. 152 PG. 97 M.R.H.C.
PURCHASER:			MORTGAGE CO.		FIELD WORK
SAMMIE J. BOOHER AND BEN BULLOCK					2-14-12 K.R.
ADDRESS:			TITLE CO.		DRAFTING
10906 ELLA LEE LANE			GREAT AMERICAN TITLE		2-14-12 M.R.
					FINAL CHECK
					2-16-12 S.R.

COPPERFIELD
LAND SURVEYING CO.
COPPERFIELD LAND SURVEYING
12476 F.M. 1960 WEST, B129
HOUSTON, TEXAS 77063
TEL 832-217-7903
FAX 281-694-9176

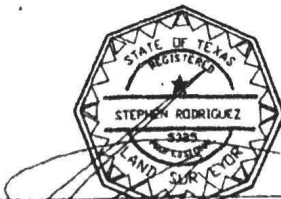

THE SURVEYOR HAS NOT ABSTRACTED SUBJECT PROPERTY. THIS SURVEY IS BASED ON TITLE COMMITMENT LISTED BELOW AND PLAT OF RECORD SHOWN.

GF. No. 6732-GAT75

SUBJECT PROPERTY IS NOT LOCATED IN A FEDERAL INSURANCE ADMINISTRATION DESIGNATED FLOOD HAZARD AREA AS PER MAP 480229 ZONE 'X' PANEL 420L DATED 1-2-97

2-16-12

I DO HEREBY CERTIFY THAT THIS SURVEY WAS MADE ON THE GROUND UNDER MY SUPERVISION AND THAT IT CORRECTLY REPRESENTS THE FACTS FOUND AT THE TIME OF THE SURVEY. THERE ARE NO ENCROACHMENTS APPARENT EXCEPT AS SHOWN.
STEPHEN RODRIGUEZ R.P.L.S. No. 5325

THE FLOOD INFORMATION IS FROM A F.E.M.A. MAP. WE ARE NOT RESPONSIBLE FOR ITS ACCURACY.