

LOT 4, BLOCK 1  
VILLAGES OF GLEANNLOCH FARMS, SECTION 6, THE ESTATES

ACCORDING TO THE MAP OR PLAT THEREOF RECORDED  
IN FILM CODE NO. 419026 OF THE MAP RECORDS  
OF HARRIS COUNTY, TEXAS

SCALE: 1" = 60'

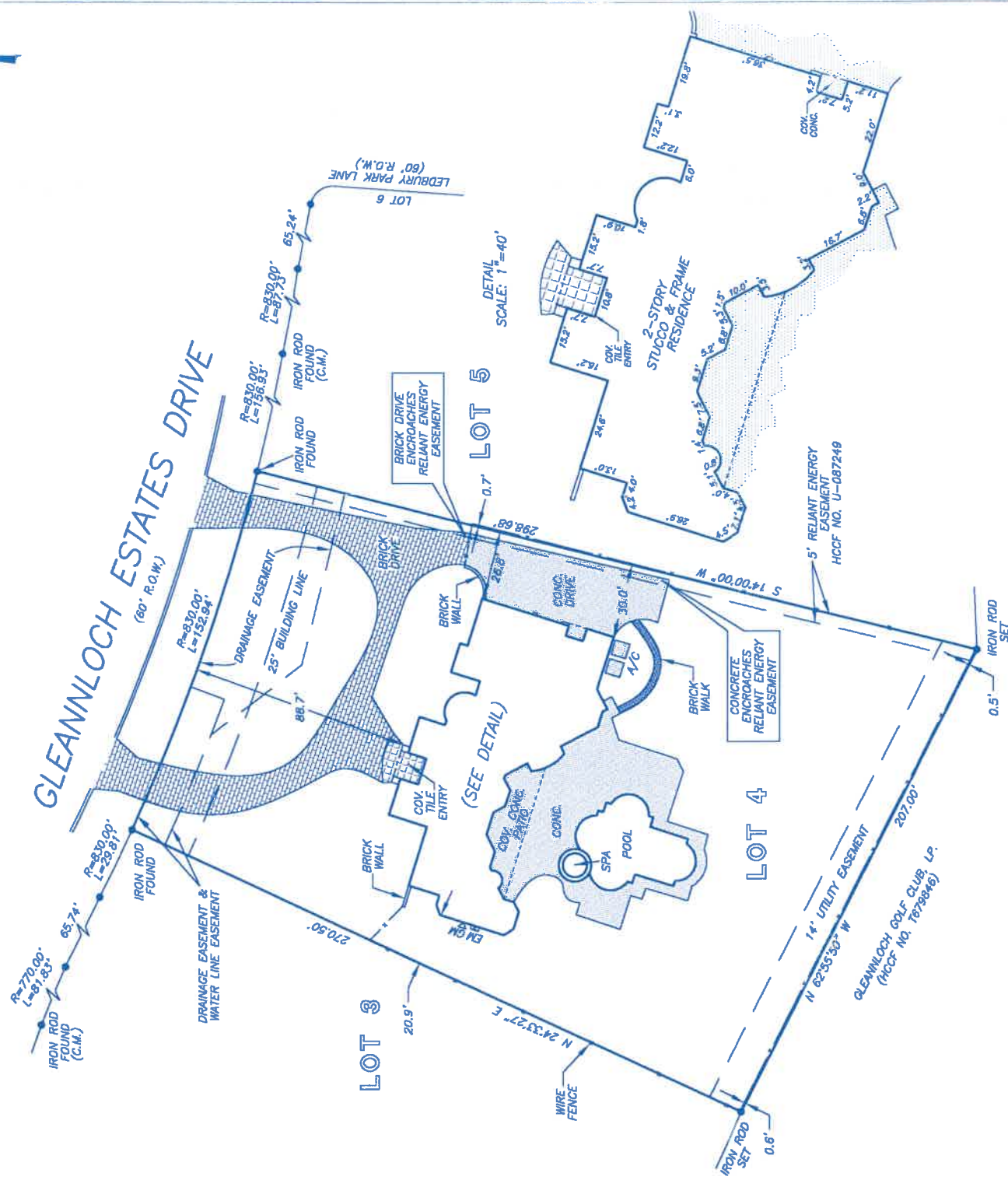

THIS PROPERTY DOES NOT LIE WITHIN THE  
100 YEAR FLOOD PLAIN AS ESTABLISHED  
BY THE U.S. DEPT. OF HOUSING & URBAN  
DEVELOPMENT.  
COMMUNITY/PANEL NO. 48201C 0245 K  
MAP REVISION: 4/20/2000  
ZONE X

I HEREBY CERTIFY THAT THIS SURVEY WAS MADE ON THE GROUND, THAT THIS PLAT CORRECTLY REPRESENTS THE FACTS FOUND AT THE TIME OF SURVEY AND THAT THERE ARE NO ENCROACHMENTS APPARENT ON THE GROUND, EXCEPT AS SHOWN HEREON. THIS SURVEY IS CERTIFIED FOR THIS TRANSACTION ONLY AND ABSTRACTING PROVIDED IN THE ABOVE REFERENCED TITLE COMMITMENT WAS RELIED UPON IN PREPARATION OF THIS SURVEY.

RECORD BEARING: FILM CODE NO. 419026 H.C.M.R.

# PRECISION SURVEYORS

## PROFESSIONAL LAND SURVEYS

1-800-LANDSURVEY  
1-800-526-3787  
281-496-1586  
FAX 281-496-1867

14925 MEMORIAL DRIVE SUITE B100 HOUSTON, TEXAS 77079



EDUARDO V. BARRIENTOS  
PROFESSIONAL LAND SURVEYOR  
NO. 5364  
DRAWING NO. 02-2992  
APRIL 15, 2002

DRAWN BY: SV