

**LOT 21 OF LONGHORN RANCH SUBDIVISION,
 LOTS 1-20 IN THE RAYMOND SUNIGAS SURVEY,
 IN THE L.C. MORGAN SURVEY, ABST. NO. 774,
 IN THE JAMES BERRY SURVEY, ABST. NO. 63
 IN WOOD COUNTY, TEXAS**

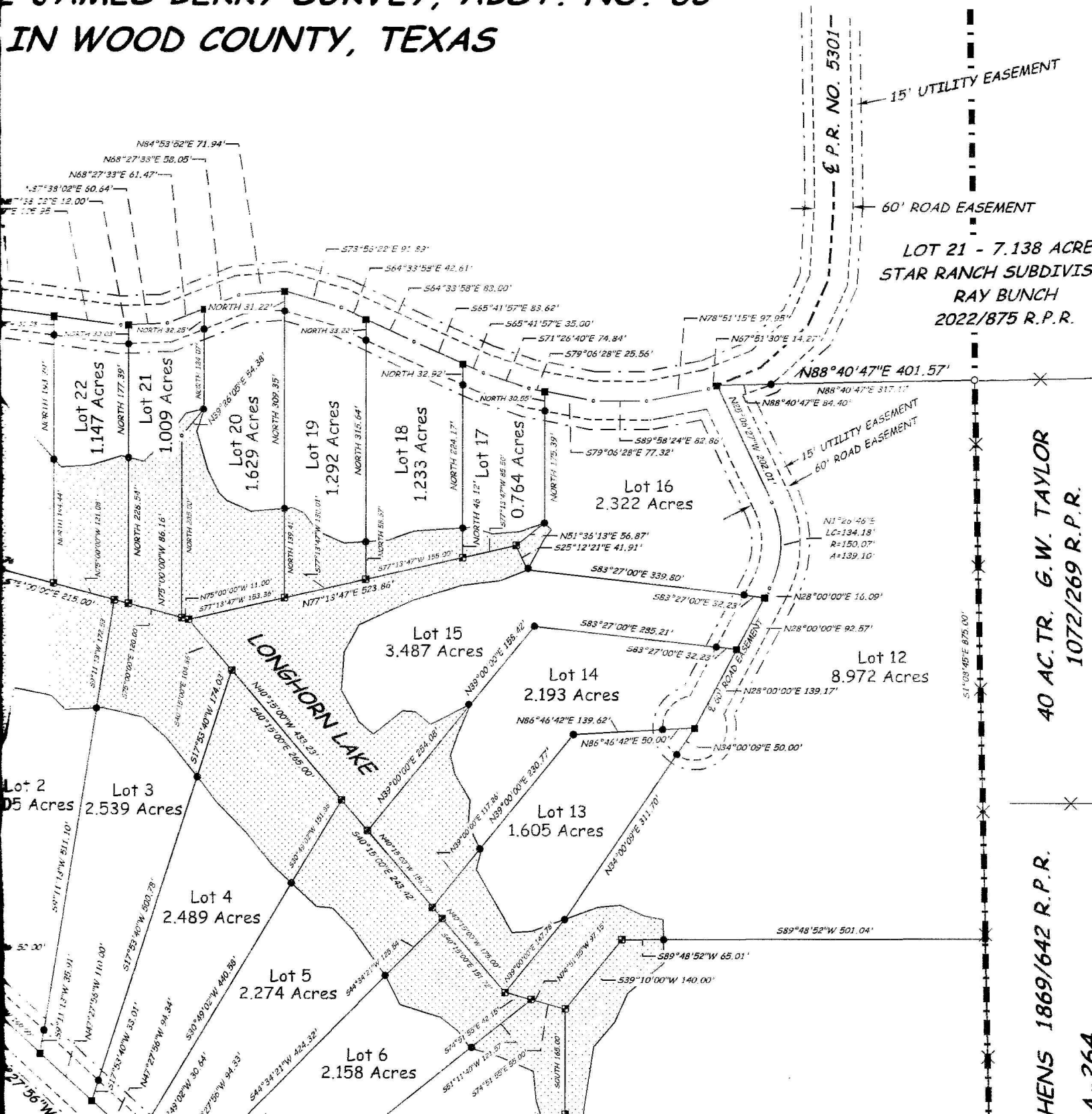

40 AC. TR. G.W. TAYLOR
 1072/269 R.P.R.

HENS 1869/642 R.P.R.
 1 264