

TUSCAN LAKES INVESTORS I, L.P.
F.C. No. 020-33-0840

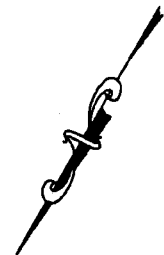
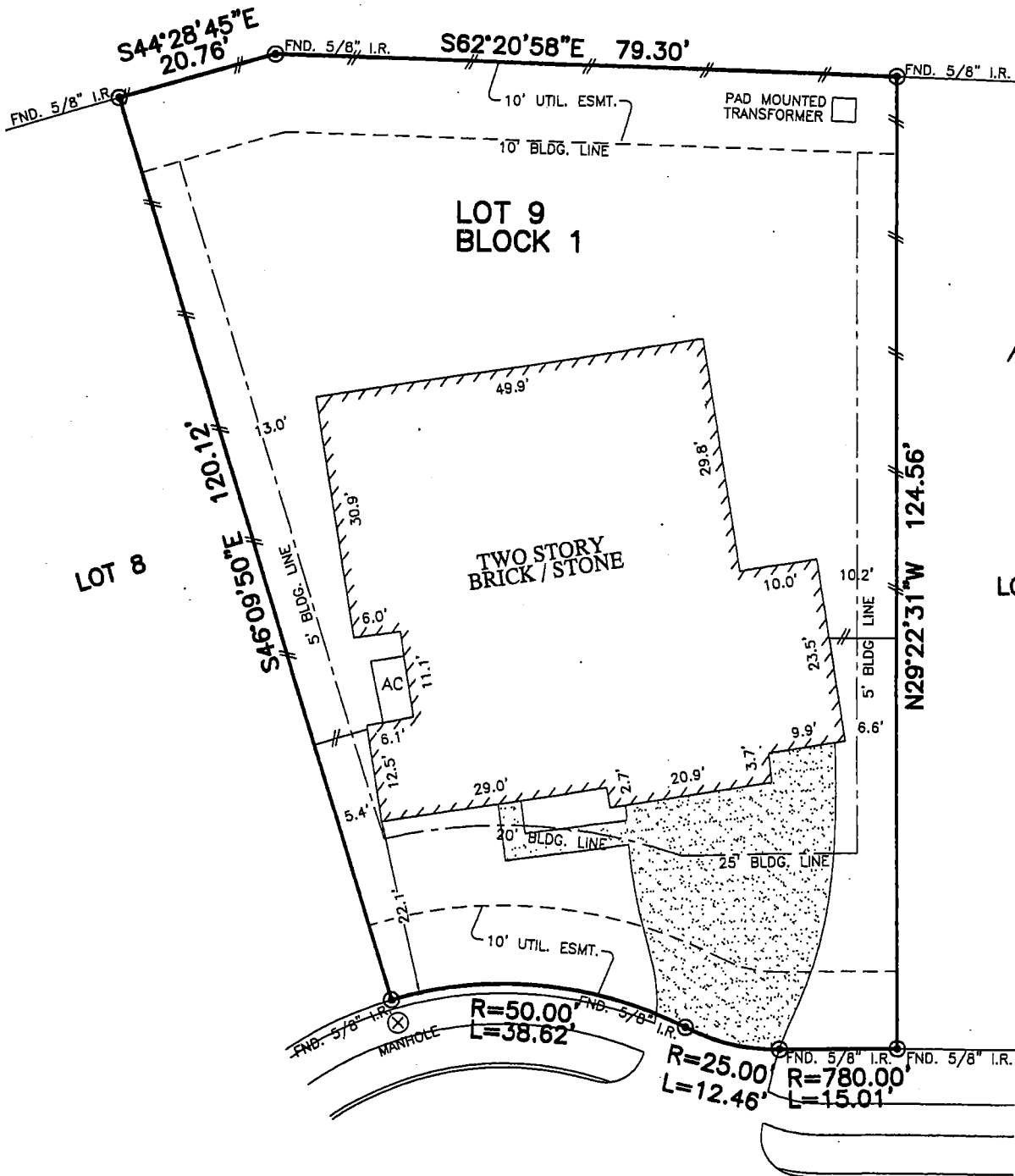

SIGN & DATE
[Signature] 8-18-14
[Signature]
Witness Agent and Attorney in fact

NOLTE TOSCANO
(VARIABLE R.O.W.)

PLAT OF SURVEY
SCALE: 1" = 20'

- ** TERRY LEE BURR & ANGELA RAE BURR
NOTES:
1. ALL BEARINGS SHOWN HEREON ARE BASED ON THE RECORDED PLAT.
 2. SUBJECT TO APPLICABLE RESTRICTIVE COVENANTS LISTED IN ITEM No.1, SCHEDULE "B" OF TITLE COMMITMENT ISSUED BY STEWART TITLE GUARANTY Co. UNDER G.F. No. 0916706024

FLOOD MAP:
THIS PROPERTY LIES IN ZONE "X"
AS DEPICTED ON COMMUNITY PANEL
NO. 4854880013 D, EFFECTIVE DATE: 09-22-99

"THIS INFORMATION IS BASED ON GRAPHIC PLOTTING.
WE DO NOT ASSUME RESPONSIBILITY FOR EXACT
DETERMINATION"

© 2014, ALLPOINTS SERVICES, CORP., All Rights Reserved. This original work is protected under copyrights laws, Title 17 U.S. Code Sections 101 & 102. All violators will be prosecuted to the extent of the law. This survey is being provided solely for the use of the recipients and no license has been created, express or implied, to copy the survey except as is necessary in conjunction with the original transaction.

FOR: **
ADDRESS:
2845 NOLTE TOSCANO
ALLPOINTS JOB #: CR70299 JW
G.F.: 0916706024

LOT 9, BLOCK 1,
TUSCAN LAKES, SECTION SF 70-3,
PLAT RECORD 2007A, MAP No. SF 60-61,
GALVESTON COUNTY, MAP RECORDS

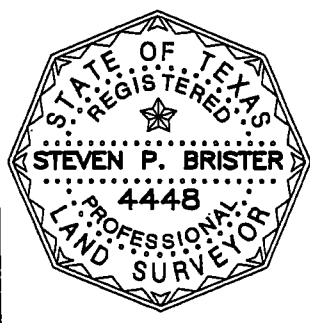

I HEREBY CERTIFY THAT THIS PLAT REPRESENTS THE RESULTS OF A SURVEY MADE ON THE GROUND, ON THE 16TH DAY OF JULY, 2014.
[Signature]