

460308

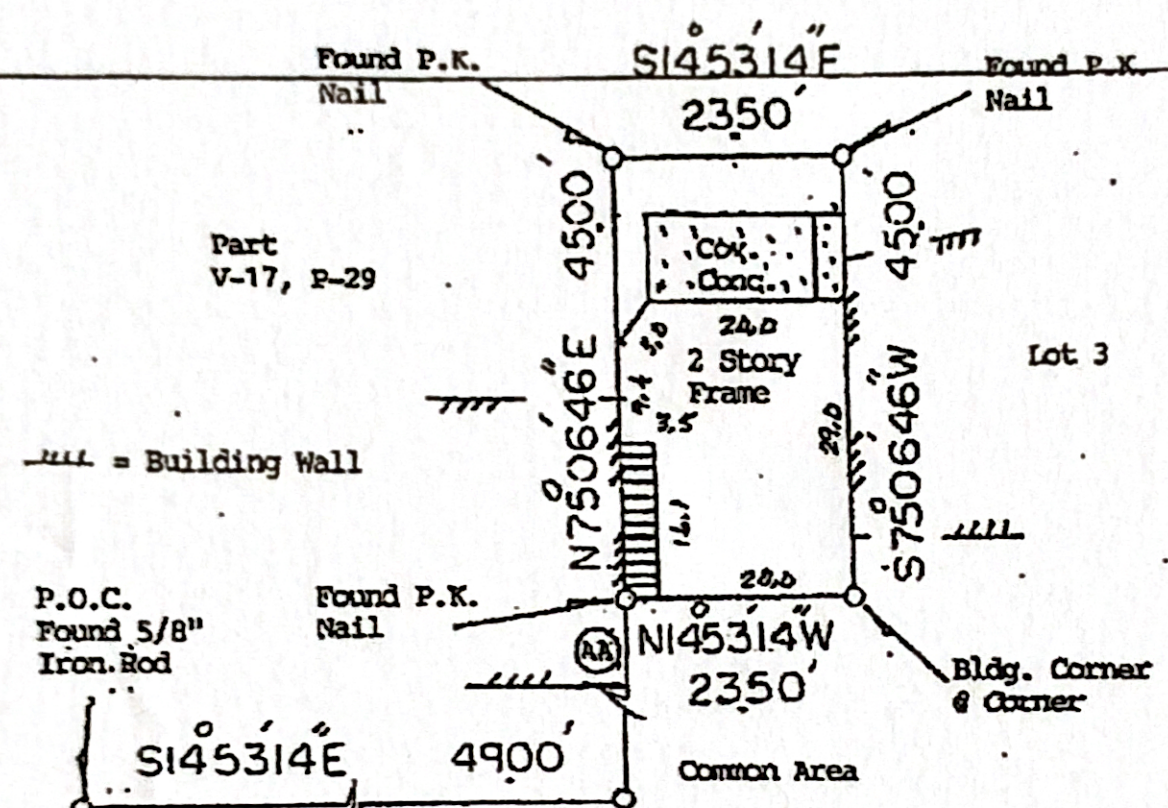
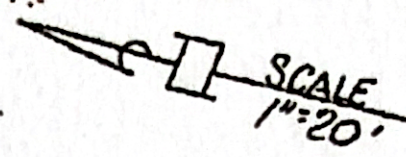
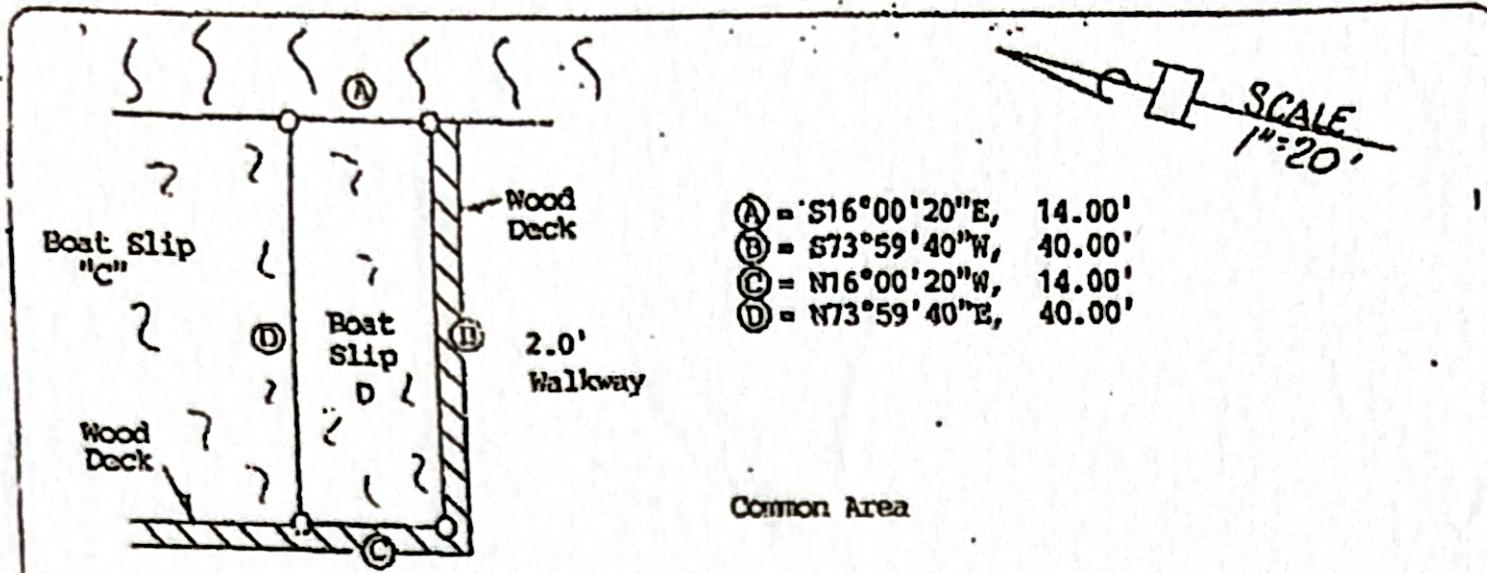

(907) DAVIS ROAD (60' ROW)

AA = N75°06'46"E, 41.00'

- NOTE: Rights for use of Party Walls, as recorded in Clerk's File 8308673.
- NOTE: Restrictive Covenants as recorded in V-17, P-29, MR, Clerk's File 8308673, 8611733, 9964197, 2005012656, 2005019023.
- NOTE: Easement for Encroachments, as recorded in Clerk's File 8308673.
- NOTE: Easement for Ingress and Egress, as recorded in Clerk's File 8308673.

BUYER	Paul Armitage and Cheryl Armitage	PROPERTY ADDRESS	907 Davis Road
-------	-----------------------------------	------------------	----------------

DESCRIBED PROPERTY A tract or parcel of land containing 0.0243 acres of land, more or less, out of Lots 1 and 2, Block 7, Boat Slip "D", and the common area of NANTUCKET LANDING as per map or plat thereof, recorded in Volumes 17, Page 29, of the Map Records of Galveston County, Texas, said tract being more particularly described by metes and bounds as attached.

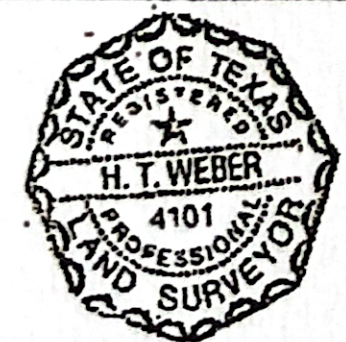

I do hereby certify that this survey was this day made on the ground of the property legally described herein, for on the attached plan, is correct, and there are no encroachments except as shown, and was done by me or under my supervision, and conforms to or exceeds the current standards as adopted by the Texas Board of Professional Land Surveying.

H.T. Weber

SUBJECT PROPERTY DOES ~~NOT~~ LIE IN A F.L.A. DESIGNATED FLOOD ZONE AS PER FLOOD MAP NO: 485498 0010D 9-22-99 Zone AE

INVOICE #	22052	JOB #	5-533-05
S.F. #	405997	DATE	5-19-05

NOTES
-ALL BEARS ARE PER PLAT, DEED, OR AS ASSIGNED
-THIS SURVEY IS CERTIFIED FOR THIS TRANSACTION ONLY. IT IS NOT