

17314 OSPREY FOREST DRIVE
HOCKLEY, TEXAS 77447

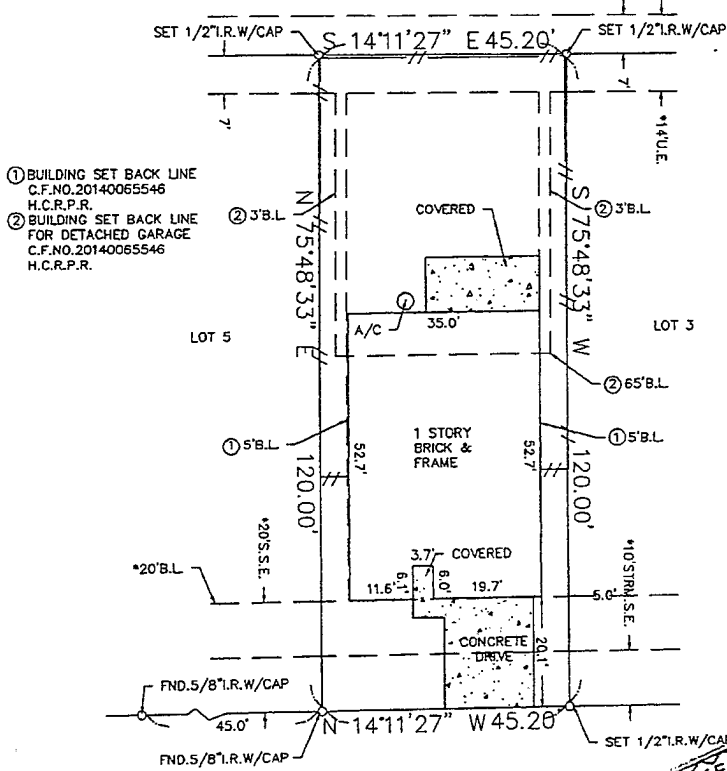

- ① BUILDING SET BACK LINE
C.F. NO. 20140065546
H.C.R.P.R.
- ② BUILDING SET BACK LINE
FOR DETACHED GARAGE
C.F. NO. 20140065546
H.C.R.P.R.

OSPREY FOREST DRIVE
(*60'R.O.W.)

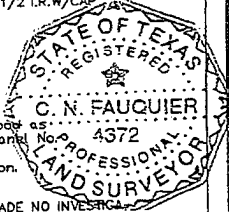

ALL BEARINGS AS TO
PLAT, DEED, OR
ASSUMED.
ALL ABSTRACTING
BY TITLE COMPANY
THIS SURVEY CERTIFIED
FOR THIS TRANSACTION
ONLY.
GRAPHIC PLOTTING
ONLY AS TO FLOOD
DETERMINATION
SUBJECT TO ANY AND
ALL RECORDED AND
UNRECORDED EASEMENTS

The above tract of land is not located in the 100-Flood as to the National Flood Insurance Program, Community-Plan No. 480201C-0190L ZONE X 6-18-07. The Surveyor is not responsible for final determination.

SUBSURFACE AND ENVIRONMENTAL CONDITIONS WERE NOT EXAMINED OR CONSIDERED AS A PART OF THIS SURVEY. NO STATEMENT IS MADE CONCERNING THE EXISTENCE OF UNDERGROUND OR OVERHEAD CONTAINERS OR FACILITIES THAT MAY AFFECT THE USE OR DEVELOPMENT OF THIS TRACT

SURVEYOR HAS MADE NO INVESTIGATION OR INDEPENDENT SEARCH FOR EASEMENTS OF RECORD, ENCUMBRANCES, RESTRICTIVE COVENANTS, OR OWNERSHIP TITLE EVIDENCE.

I hereby certify that the above is a representation of an actual survey made on the ground under my supervision.

* AS PER ANY AND ALL PLAT © 2014 ZONING ORDINANCE	
SUBDIVISION: CYPRESSWOOD TRAILS SECTION: 4	
LOT: 4	BLOCK: 5 G.F. NO. N/A
SURVEY: N/A ABSTRACT NO: N/A	
REF. V. N/A P. 657216	M.R. DATE: 9-2-14
COUNTY: HARRIS	STATE: TEXAS SCALE: 1" = 20'
DRAWN BY: LGS	U.S. SURVEYING COMPANY INC. A Professional Land Surveying Company 321 Century Plaza Drive No. 150 Houston, Texas 77073 (281) 443-9288 USSURVEY@SBCGLOBAL.NET FAX (281) 443-9224
JOB NO. 05-5557	

h-1-b
 C. N. Fauquier
 X