

GF NO. 967524346 TITLE AGENCY  
 ADDRESS: 22802 BUCKTROUT LANE  
 KATY, TEXAS 77449  
 BORROWER: BRADFORD KENT RIGGS AND  
 REBECCA ANN RIGGS

LOT 8, BLOCK 17  
 WILLIAMSBURG SETTLEMENT, SECTION 3

ACCORDING TO THE MAP OR PLAT THEREOF RECORDED  
 IN VOLUME 298, PAGE 81 OF THE MAP RECORDS  
 OF HARRIS COUNTY, TEXAS

SCALE: 1" = 30'

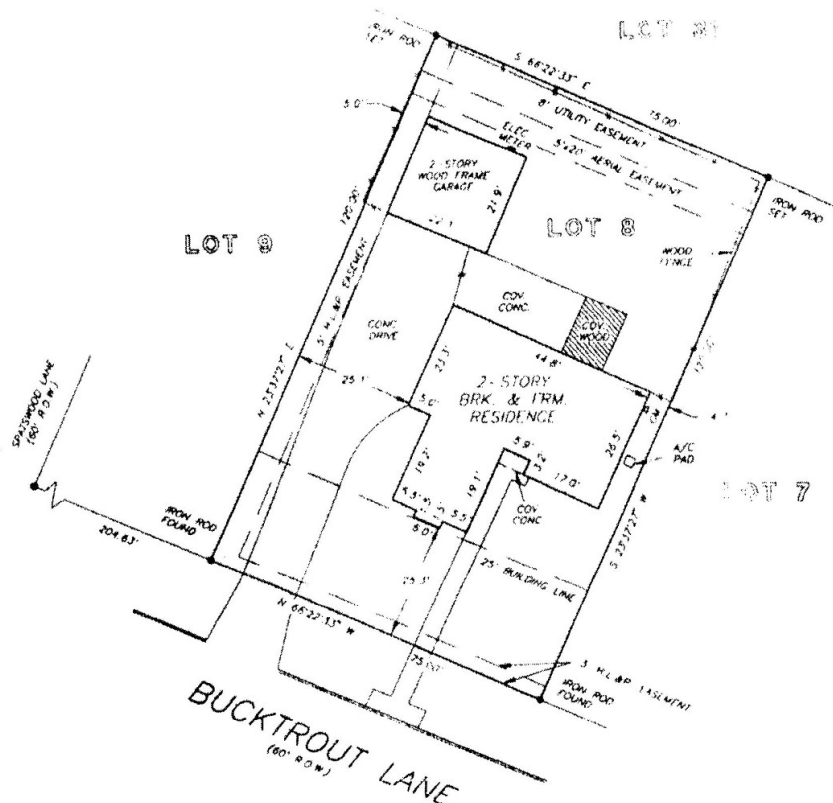

NOTE: AGREEMENT BY AND BETWEEN DEVELOPER AND H. L. & P.  
 FOR INSTALLATION OF OVERHEAD/UNDERGROUND ELECTRICAL  
 DISTRIBUTION SYSTEM OF NO. 0781204

THIS PROPERTY DOES NOT LIE WITHIN THE  
 100 YEAR FLOOD PLAIN AS ESTABLISHED  
 BY THE U.S. DEPT. OF HOUSING & URBAN  
 DEVELOPMENT  
 COMMUNITY/PANEL NO. 48201C 0220 G  
 MAP REVISION: 9/28/90  
 ZONE X

*Rebecca Riggs*

I HEREBY CERTIFY THAT THIS SURVEY WAS  
 MADE ON THE GROUND, THAT THIS PLAT  
 CORRECTLY REPRESENTS THE FACTS FOUND  
 AT THE TIME OF SURVEY AND THAT THIS  
 PROFESSIONAL SURVEY CONFORMS TO THE  
 CURRENT TEXAS SOCIETY OF PROFESSIONAL  
 SURVEYORS STANDARDS AND SPECIFICATIONS  
 FOR A CATEGORY 34 CONDITION IV SURVEY

*Barry White*  
 BARRY WHITE  
 PROFESSIONAL LAND SURVEYOR  
 NO. 4189  
 DRAWING NO. 94-1149  
 JULY 5, 1996

**PRECISION SURVEYORS**  
 PROFESSIONAL LAND SURVEYS

1-800-LANDSURVEY 713-496-1584  
 1-800-526-3787 FAX 713-496-1867

14760 MEMORIAL DRIVE SUITE 109 HOUSTON, TEXAS 77079



DRAWN BY: NH/KA