

**T-47 RESIDENTIAL REAL PROPERTY AFFIDAVIT
(MAY BE MODIFIED AS APPROPRIATE FOR COMMERCIAL TRANSACTIONS)**

Date: 3/18/19 GF No. unknown as of 3/18/19
Name of Affiant(s): Jessica N. Shrieve
Address of Affiant: Helvide FM 1484, Conroe, TX 77301
Description of Property: 2049 Brodie Lane, Conroe, TX 77301
County Montgomery County, Texas

"Title Company" as used herein is the Title Insurance Company whose policy of title insurance is issued in reliance upon the statements contained herein.

Before me, the undersigned notary for the State of Texas, personally appeared Affiant(s) who after by me being sworn, stated:

1. We are the owners of the Property. (Or state other basis for knowledge by Affiant(s) of the Property, such as lease, management, neighbor, etc. For example, "Affiant is the manager of the Property for the record title owners.")
2. We are familiar with the property and the improvements located on the Property.
3. We are closing a transaction requiring title insurance and the proposed insured owner or lender has requested area and boundary coverage in the title insurance policy(ies) to be issued in this transaction. We understand that the Title Company may make exceptions to the coverage of the title insurance as Title Company may deem appropriate. We understand that the owner of the property, if the current transaction is a sale, may request a similar amendment to the area and boundary coverage in the Owner's Policy of Title Insurance upon payment of the promulgated premium.
4. To the best of our actual knowledge and belief, since 1/10/2012 there have been no:
 - a. construction projects such as new structures, additional buildings, rooms, garages, swimming pools or other permanent improvements or fixtures;
 - b. changes in the location of boundary fences or boundary walls;
 - c. construction projects on immediately adjoining property(ies) which encroach on the Property;
 - d. conveyances, replattings, easement grants and/or easement dedications (such as a utility line) by any party affecting the Property.

EXCEPT for the following (If None, Insert "None" Below): stone patio
fence extended

5. We understand that Title Company is relying on the truthfulness of the statements made in this affidavit to provide the area and boundary coverage and upon the evidence of the existing real property survey of the Property. This Affidavit is not made for the benefit of any other parties and this Affidavit does not constitute a warranty or guarantee of the location of improvements.
6. We understand that we have no liability to Title Company that will issue the policy(ies) should the information in this Affidavit be incorrect other than information that we personally know to be incorrect and which we do not disclose to the Title Company.

Jessica N. Shrieve

SWORN AND SUBSCRIBED this 18 day of March, 2019.

Delilah Lewis

Notary Public
(TAR 1907) 02-01-2010

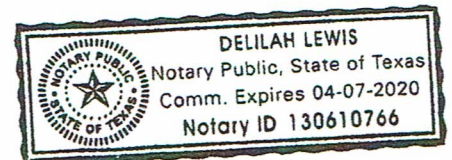

GET LIMITED
(F.N. 99103805)

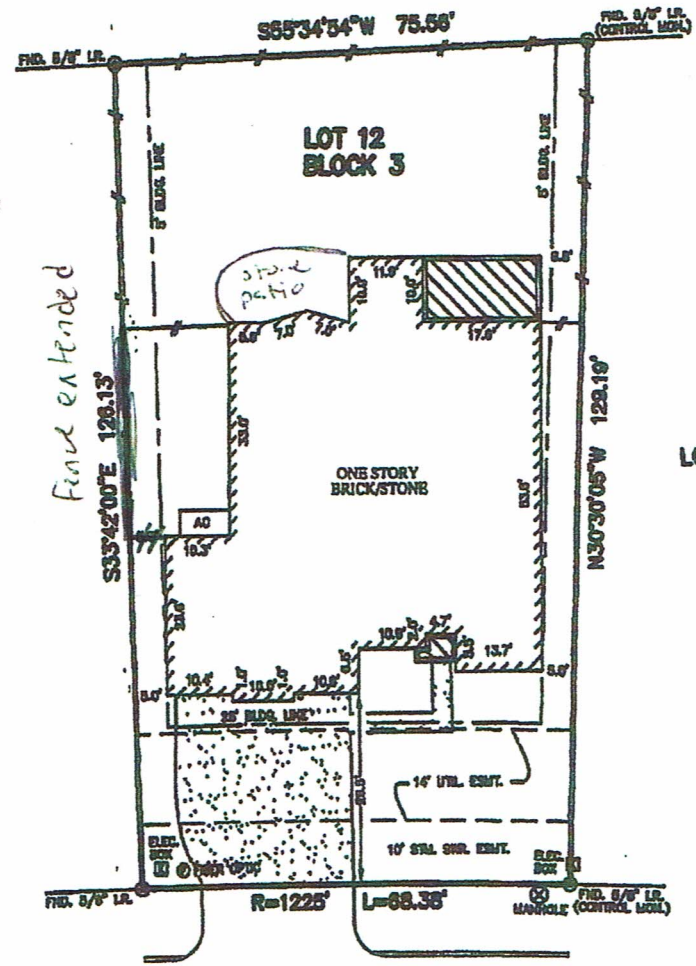

Jessica Nicole Shrievs

NOTES:

1. ALL BEARINGS SHOWN HEREON ARE BASED ON THE RECORDED PLAT.
2. SUBJECT TO APPLICABLE RESTRICTIVE COVENANTS LISTED IN ITEM No. 1, SCHEDULE "B" OF TITLE COMMITMENT ISSUED BY FIDELITY NATIONAL TITLE INSUR. CO. UNDER G.F. No. FTH-21-FTH1007027KO.
3. EASEMENT EASEMENT PER G.F. No. 2008434874.

PLAT OF SURVEY
SCALE: 1" = 20'

FLOOD MAP:
THIS PROPERTY LIES IN ZONE "X"
AS DEPICTED ON COMMUNITY PANEL
No. 48339 C 0369 F, DATED: 12-19-96
THIS INFORMATION IS BASED ON CHANGES PLATTED.
WE DO NOT ASSUME RESPONSIBILITY FOR EXACT
DETERMINATION.

FOR: JESSICA NICOLE SHRIEVS
ADDRESS: 2049 BRODIE LANE
ALLPOINTS JOB No.: MC32897 AF
G.F.: (FTH-21-FTH11007027KO)

LOT 12, BLOCK 3,
STEWART'S FOREST, SEC. 7,
CAB. "Z", SHT. 584, MAP RECORDS,
MONTGOMERY COUNTY, TEXAS.

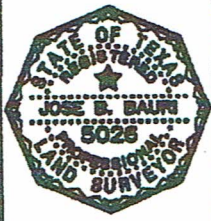

I HEREBY CERTIFY THAT THIS PLAT REPRESENTS THE
RESULTS OF A SURVEY MADE ON THE GROUND, ON THE 20th
DAY OF AUGUST, 2011.



ALLPOINTS
SERVICES CORP
PHONE: 713-462-7707
FAX: 713-627-1861