

GF NO. 1320164702 STEWART TITLE
 ADDRESS: 16402 FOREST BEND AVENUE
 FRIENDSWOOD, TEXAS 77546
 BORROWER: GIERING INVESTMENTS, L.P.

LOT 8, BLOCK 34 THE PARTIAL REPLAT OF WEDGEWOOD VILLAGE SECTION 6

A SUBDIVISION IN HARRIS COUNTY, TEXAS
 ACCORDING TO THE MAP OR PLAT THEREOF RECORDED
 IN VOLUME 224, PAGE 29, OF THE MAP RECORDS
 OF HARRIS COUNTY, TEXAS

SCALE: 1" = 30'

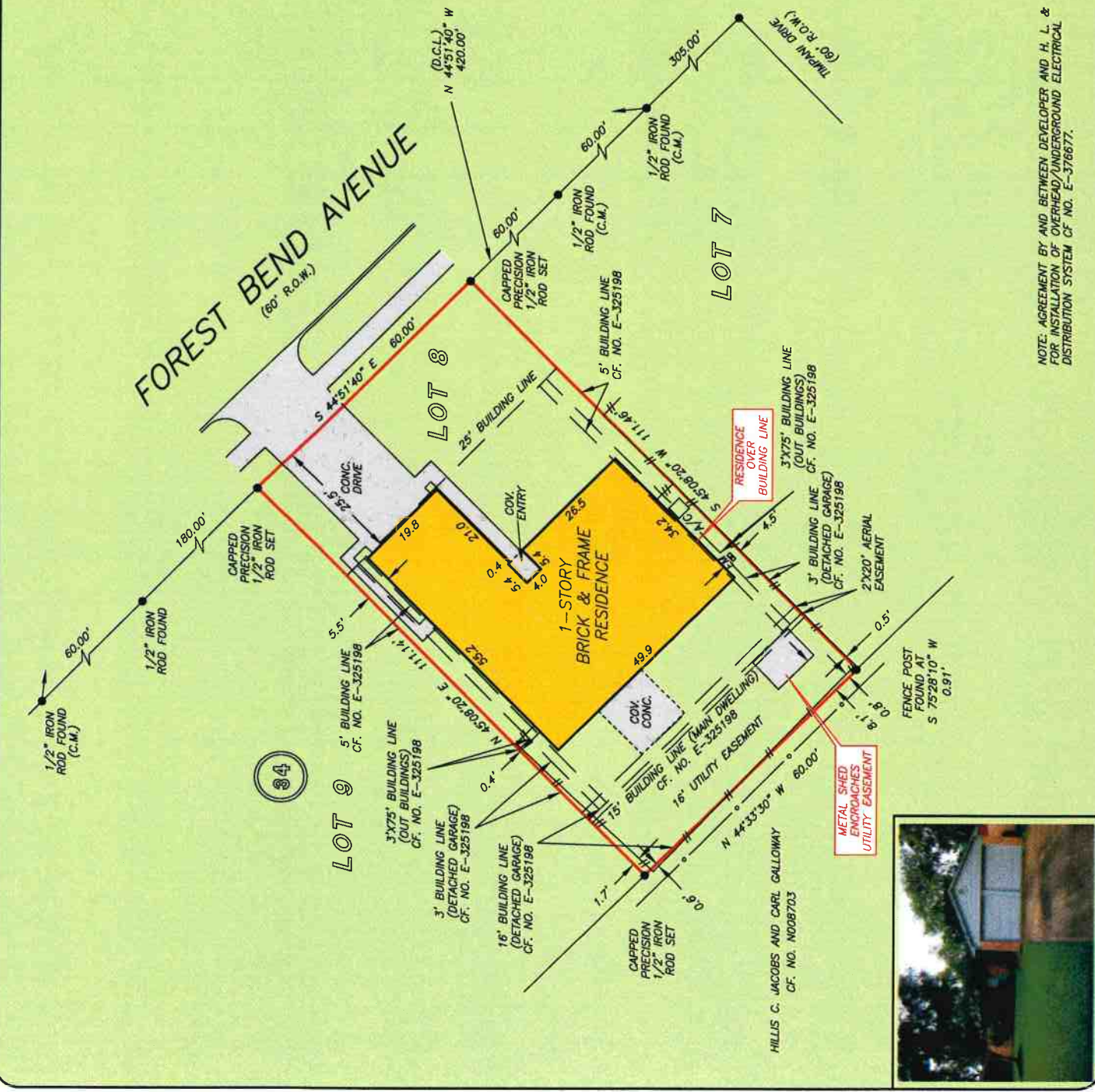

THIS PROPERTY DOES NOT LIE WITHIN THE
 100 YEAR FLOOD PLAIN AS PER FIRM
 PANEL NO. 485468 0005 E
 MAP REVISION: 09/22/1999
 ZONE X
 BASED ONLY ON VISUAL EXAMINATION OF MAPS.
 DISCOURAGES OF FEMA MAPS. PREVENT EXACT
 DETERMINATION WITHOUT DETAILED FIELD STUDY

A SUBSURFACE INVESTIGATION
 WAS BEYOND THE SCOPE OF THIS SURVEY

D.C.L. = DIRECTIONAL CONTROL LINE
 RECORD BEARING: VOL. 2224, PG. 29, H.C.M.R.

I HEREBY CERTIFY THAT THIS SURVEY WAS MADE
 ON THE GROUND, THAT THIS PLAT CORRECTLY
 REPRESENTS THE FACTS FOUND AT THE
 TIME OF SURVEY AND THAT THERE ARE NO
 ENCROACHMENTS APPARENT ON THE GROUND,
 EXCEPT AS SHOWN HEREON. THIS SURVEY IS
 CERTIFIED FOR THIS TRANSACTION ONLY AND
 ABSTRACTING PROVIDED IN THE ABOVE BELIED
 UPON IN PREPARATION OF THIS SURVEY.

RANDY G. SCHULTE, JR.
 PROFESSIONAL LAND SURVEYOR
 NO. 5671
 JOB NO. 13-08737
 JULY 26, 2013



NOTE: AGREEMENT BY AND BETWEEN DEVELOPER AND H. L. & P.
 FOR INSTALLATION OF OVERHEAD/UNDERGROUND ELECTRICAL
 DISTRIBUTION SYSTEM CF. NO. E-376677.

DRAWN BY: TM



stewart
 title
 STEPHANIE FRANKOVICH
 409-948-1771



PRECISION
 surveyors

1-800-LANDSURVEY
 www.precisionurveyors.com
 281-496-1586 FAX 281-496-1867
 210-829-4941
 210-829-1555