

This drawing is for illustration purposes only and is not intended to represent the exact location of what may actually be constructed. For the exact location of all improvements, please refer to the survey that will be furnished at closing.

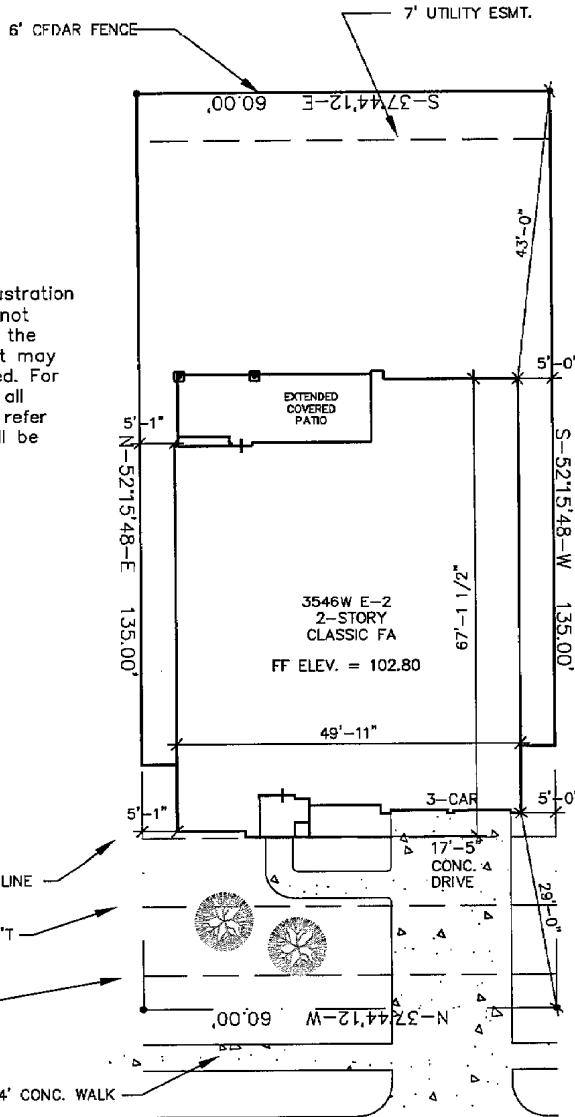
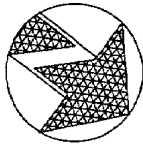

DRIVE 790	S.F.
PT/SW 290	S.F.
B/W± N/A	L.F.
LOT SIZE=	8100 S.F.
BUILDING COVERAGE=	3171 S.F.
CONCRETE COVERAGE=	582 S.F.
TOTAL=	3753 S.F. 43 %

MONICA JOYCE LANE

PERRY HOMES DESIGN <small>© 2015 - PERRY HOMES™</small> ARCHITECTURE & INTERIORS P.O. BOX 34306 HOUSTON, TEXAS			Address: 20307 MONICA JOYCE LANE		
			Lot: 12	Block: 03	Section: 23
Subdivision: CYPRESS CREEK LAKES			Panel No.		
City: HARRIS COUNTY, TEXAS			Job Number: 127417		
Scale: 1" = 20'-0"			Drawn By: LWS/SAJ		
Date: 10/06/16 REV 10/27/16			CY120323		