

COPYRIGHT 2001 BOWDEN SURVEY CO.
 THIS SURVEY IS BEING PROVIDED SOLELY FOR THE USE OF THE CURRENT PARTIES AND THAT NO LICENSE HAS BEEN CREATED,
 EXPRESS OR IMPLIED, TO COPY THE SURVEY EXCEPT AS IS NECESSARY IN CONJUNCTION WITH THE ORIGINAL TRANSACTION.
 SCALE: 1" = 20'

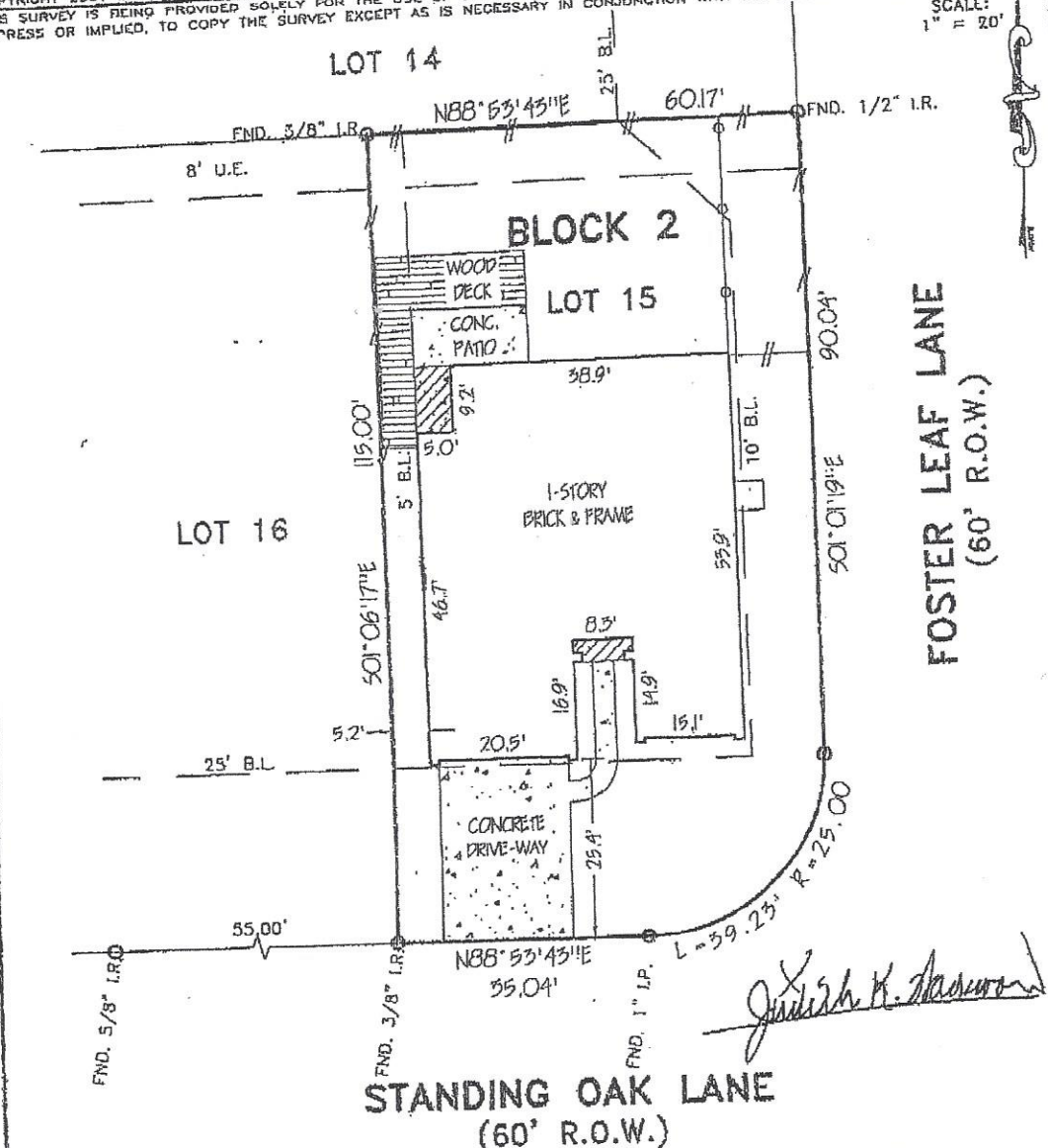

LOT: 15	BLOCK: 2	SUBDIVISION: PECAN LAKES	SECTION: 1
RECORDATION: SLIDE No. 1595/B & 1596/A, F.B.C.M.R.	COUNTY: FORT BEND	STATE: TEXAS	SURVEY: ---
ADDRESS: 2306 STANDING OAK LANE	CITY: RICHMOND, 77469	LENDER: HOME TRUST, INC.	
PURCHASER: JUDITH K. WADSWORTH	TITLE COMPANY: HOUSTON TITLE	GF. No. 02060341	

I DO HEREBY CERTIFY THAT THIS SURVEY WAS MADE ON THE GROUND FOR THE PROPERTY LEGALLY DESCRIBED HEREON (OR ON ATTACHED SHEET) CORRECTLY REPRESENTS THE FACTS FOUND AT THIS TIME. THERE WERE NO APPARENT CONFLICTS IN BOUNDARY LINES OR ENCROACHMENTS OF IMPROVEMENTS, EXCEPT AS SHOWN, AND THAT SAID PROPERTY HAS ACCESS TO AND FROM A DEDICATED ROADWAY.

THIS PROPERTY IS NOT IN THE 100 YEAR FLOOD ZONE, IS IN ZONE X PER F.I.R.M. MAP No. 48201C0230J
 DATED: 01-03-97

FIELD WORK	PAD	06-20-02
DRAFTED BY	LC	06-26-02
JOB. No.	221393	
KEY MAP No.	565R	



Allen D. Hughes TX. R.P.L.S. No. 3891
Bowden Survey Co.
 PROFESSIONAL SURVEYING SERVICES
 14201 MEMORIAL DRIVE, SUITE 207
 HOUSTON, TEXAS 77079-8731
 PHONE: (281) 531-1900 FAX: (281) 531-4900