

P.O. BOX 7238, 2245 PASADENA BLVD., PASADENA, TEXAS 77508-7238
 PHONE: (713) 475-8301

SCALE : 1"=20'

G.F. # : 2180544

DATE : APRIL 16, 2001

SEE ATTACHED ADDENDUM FOR ADDITIONAL STIPULATIONS

FENCES SHOWN ARE 6" BOARD

GRAY FOREST TRAIL (50' R.O.W.)

T.C.
+0.10

T.C.
0.00

T.C.
+0.07

FND 1/2" I.R.
w/cap

FND I.R.
w/cap

SET 5/8" I.R.
w/cap

N86°57'02"E

+0.79

60.00'

344.96'

25' B.L.

SHADOW PASS TRAIL (60' R.O.W.)

LOT 21

LOT 19

60' R.O.W.

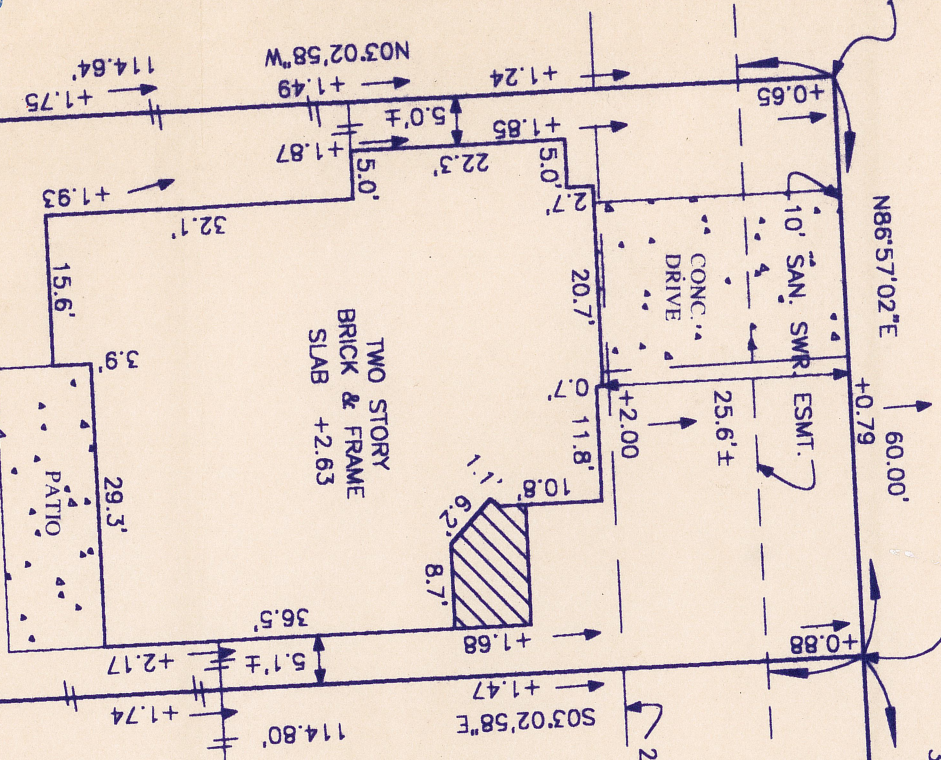

FND I.R. w/cap
 FNC. COR.

RESTRICTED RESERVE "E"
 DR. ESMT. LAKEWOOD GROVE #5
 F.C. #381062 H.C.M.R.

LOT 6 BLK 1
 LAKEWOOD GROVE #7
 F.C. #406038 H.C.M.R.

FND I.R. w/cap
 FNC. COR.

S87°06'20"W 60.00'

LOT 5

LOT 20, BLOCK 1, OF FILM CODE NO. 440038 OF THE MAP RECORDS,
 HARRIS COUNTY, TEXAS.

PURCHASER : ROBERT L. NESLAGE AND DARLENE P. NESLAGE

ADDRESS : 11827 GRAY FOREST TRAIL, TOMBALL, TEXAS 77375

TO : EXECUTIVE TITLE COMPANY (EXCLUSIVELY)

I HEREBY CERTIFY THAT THIS PLAT CORRECTLY REPRESENTS A SURVEY MADE UNDER MY SUPERVISION ON THE GROUND, AND IN ACCORDANCE WITH THE INFORMATION PROVIDED TO ME, AND CORRECTLY REPRESENTS THE FACTS FOUND AT THE TIME OF THIS SURVEY. THERE WERE NO ENCUMBRANCES AT THE TIME OF THIS SURVEY, EXCEPT AS SHOWN HEREON.

THIS LOT IS LOCATED IN CLEAR ZONE "X", AN AREA OUTSIDE THE 50 YEAR FLOOD AS
 SCALED ON FORM #48028702401, DATED 11/6/96. THIS INFORMATION IS FOR INSURANCE
 PURPOSES ONLY, AND IS NOT INTENDED TO IDENTIFY SPECIFIC FLOOD HAZARDS THAT
 MAY OR MAY NOT EXIST.

DAK M. SHERMAN, SR.

REGISTERED PROFESSIONAL LAND SURVEYOR, No. 3698

Darlene Pate Neslage
Robert L. Neslage

James Skyles

#6014848017050801