



SURVEYING COMPANY

12345 JONES ROAD
SUITE 270
HOUSTON, TEXAS 77070
(281) 955-2772



SOUTHGATE DRIVE (6000 R.O.W.)

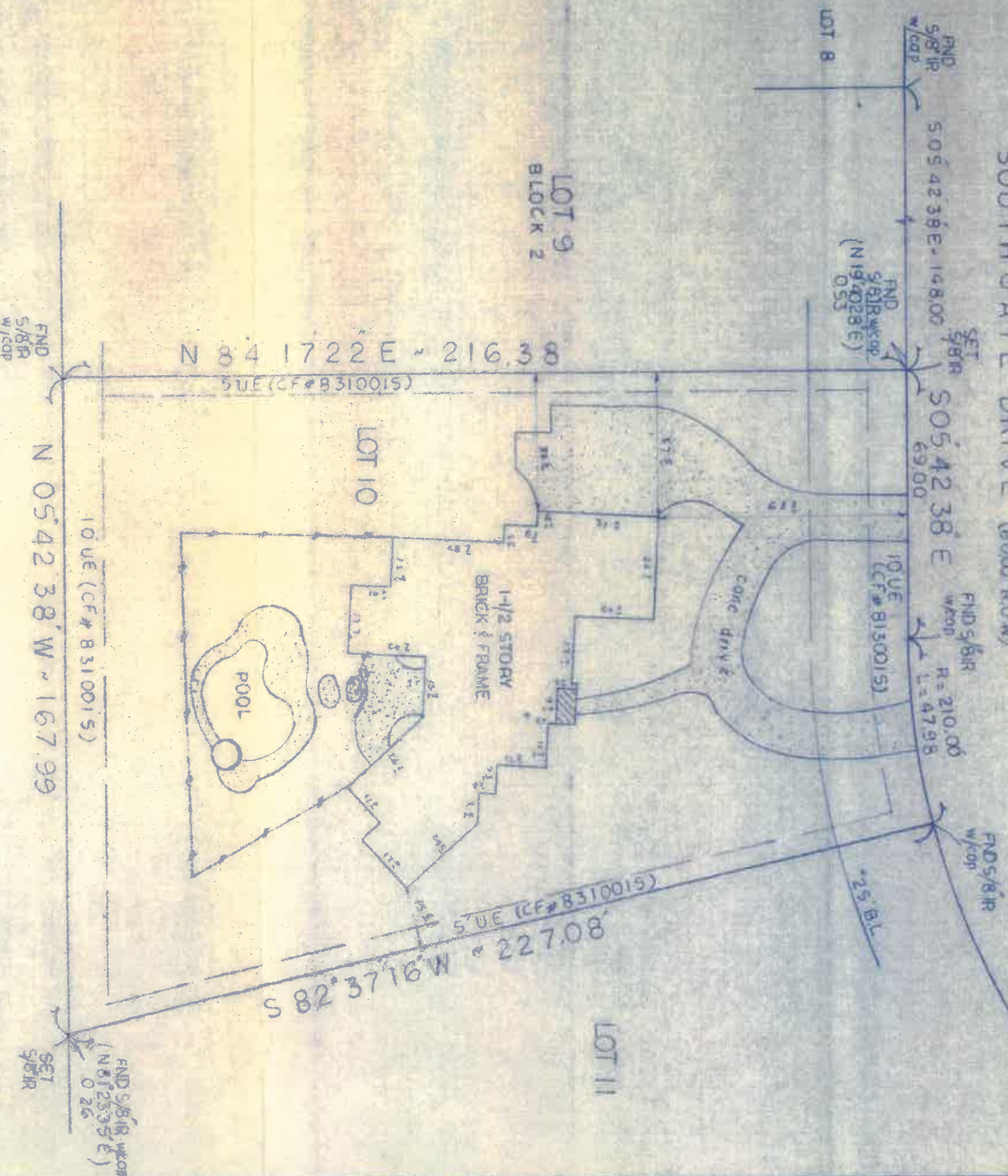

SUBJECT TO

RESTRICTIVE COVENANTS RECORDED UNDER
CF# 8310015, 8310911 & 8711891

GOLF COURSE

100 Year Flood Plain
 Zone X, In Out
 Community Flood No.
 400483 0580 F
 Effective Date 12-19-96
 Job No. 98-54-01
 Scale 1" = 30'
 Date 01-17-98

Purchaser STEVEN M. & SHARON D. HENRIKSEN
 Address 38 SOUTHGATE DRIVE
 Lot 10 Block 2 Section 45
 Survey A
 Area
 Subdivision VILLAGE OF GREENS HILL
CABINET D SHEET 1049
MONTGOMERY County, Texas
 Records

I, GARY A. WAT, a Registered Professional Land Surveyor in the State of Texas, do hereby certify to AMERICAN TITLE CO. and PURCHASERS that based upon information provided by said Title Company under G. F. No. 30331-N, that this survey was the day made under my supervision on the ground of the above described property and the above sketch reflects the findings on the ground of said property at this time and that this survey substantially conforms to the minimum standards of practice as approved by the Texas Board of Professional Land Surveying, Effective September 1, 1992.

On basis of bearing is S 05°42'38" E ALONG THE WEST ROW LINE
OF SOUTHGATE PER RECORD PLAT

