

GF NO. 1519-11-1365 AMERICAN TITLE
ADDRESS: 94 EAST STERLING POND CIRCLE
THE WOODLANDS, TEXAS 77382
BORROWER: WADE WILSON

LOT 53, BLOCK 3 THE WOODLANDS, VILLAGE OF ALDEN BRIDGE SECTION 3

ACCORDING TO THE MAP OR PLAT THEREOF RECORDED
IN CABINET G, SHEET 127-B OF THE MAP RECORDS
OF MONTGOMERY COUNTY, TEXAS

SCALE: 1" = 30'

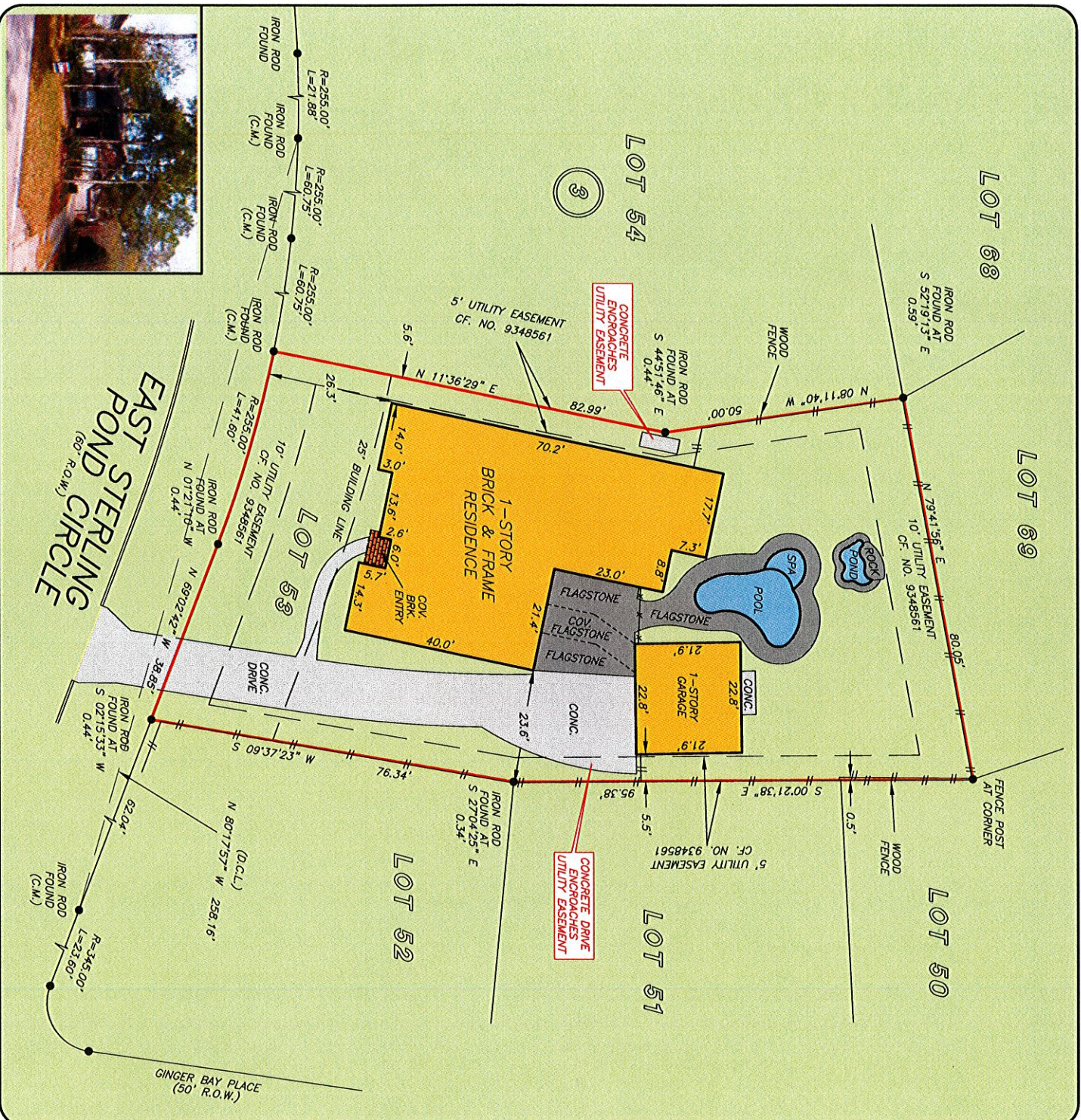

THIS PROPERTY DOES NOT LIE WITHIN THE
100 YEAR FLOOD PLAIN AS PER FIRM
MAP NO. 48339C 0530 F
MAP REVISION: 12-19-1996
ZONE X
BASED ONLY ON VISUAL EXAMINATION OF MAPS.
INACCURACIES OF FEMA MAPS PREVENT EXACT
DETERMINATION WITHOUT DETAILED FIELD STUDY

A SUBSURFACE INVESTIGATION
WAS BEYOND THE SCOPE OF THIS SURVEY

D.C.L. = DIRECTIONAL CONTROL LINE
RECORD BEARING: CABINET G, SHEET 127-B, M.C.M.R.

DRAWN BY: VT

I HEREBY CERTIFY THAT THIS SURVEY WAS MADE
ON THE GROUND THAT THIS PLAT CORRECTLY
REPRESENTS THE FACTS FOUND AT THE
TIME OF SURVEY AND THAT THERE ARE NO
ENCROACHMENTS APPARENT ON THE GROUND.
EXCEPT AS SHOWN HEREON, THIS SURVEY IS
CERTIFIED FOR THIS TRANSACTION ONLY AND
RETRACTING PROVIDED IN THE ABOVE
REFERENCE TITLE COMMITMENT WAS RELIED
UPON IN PREPARATION OF THIS SURVEY.

GEORGE GALE
PROFESSIONAL LAND SURVEYOR
JOB NO. 11-11036
DOB NO. 11-11036
DECEMBER 29, 2011



PRECISION
surveyors

281-496-1566

FAX 281-496-1867

14925 MEMORIAL DRIVE SUITE 8100 HOUSTON, TEXAS 77079

1777 NE LOOP 410 SUITE 600 SAN ANTONIO, TEXAS 78217

1-800-LANDSURVEY
www.precisionsurveyors.com