

LOT 3

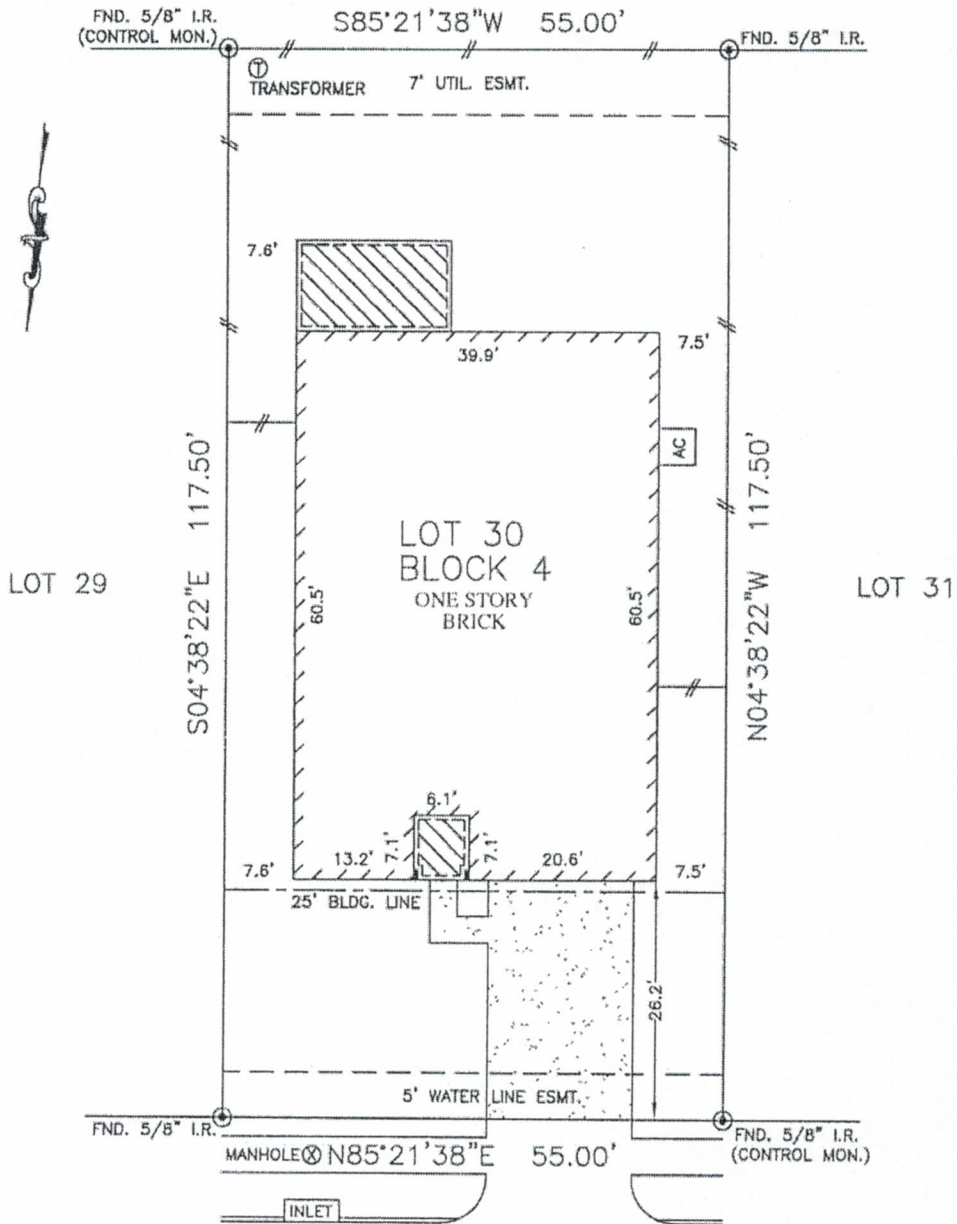

SUNSET RIVER LANE
(50' R.O.W.)

I/We have reviewed this survey and are aware of any and all discrepancies, conflicts, or shortages in area or boundary lines or any encroachments, or protrusions or any overlapping of improvements.

Sign: *[Signature]* Date: 5-27-11

Sign: *[Signature]* Date: 5-27-11

- NOTES:
1. ALL BEARINGS SHOWN HEREON ARE BASED ON THE RECORDED PLAT.
 2. SUBJECT TO RESTRICTIVE COVENANTS AS SET FORTH IN FILM CODE No. 589010, H.C.M.R. AND C.F. Nos. WB1B777, Y751060 & 20100117003.
 3. CENTERPOINT ENERGY AGREEMENT AS SET FORTH IN H.C.C.F. No. Y652767.

PLAT OF SURVEY
SCALE: 1" = 20'

FLOOD MAP:
THIS PROPERTY LIES IN ZONE "X"
AS DEPICTED ON COMMUNITY PANEL
No. 48201 C 0610 L, DATED: 06-18-07
"THIS INFORMATION IS BASED ON GRAPHIC PLOTTING, WE DO NOT ASSUME RESPONSIBILITY FOR EXACT DETERMINATION"

© 2010, ALLPOINTS SERVICES, CORP., All Rights Reserved. This original work is protected under copyrights laws, Title 17 U.S. Code Sections 101 & 102. All violators will be prosecuted to the extent of the law. This survey is being provided solely for the use of the recipients and no license has been created, express or implied, to copy the survey except as is necessary in conjunction with the original transaction.

FOR: JESUS GALEANA
ELGING AGUILAR
ADDRESS: 17727 SUNSET
RIVER LANE
BEAZER JOB # 6102-3430
ALLPOINTS JOB #: BH24788 JF
G.F.: 7399-11-1149

LOT 30, BLOCK 4,
LAKES OF PINE FOREST, SECTION 3,
FILM CODE NO. 589010, MAP RECORDS,
HARRIS COUNTY, TEXAS

I HEREBY CERTIFY THAT THIS PLAT REPRESENTS THE RESULTS OF A SURVEY MADE ON THE GROUND, ON THE 1ST DAY OF NOVEMBER, 2010.

[Signature: Steven P. Brister]

