

LAKE CONROE

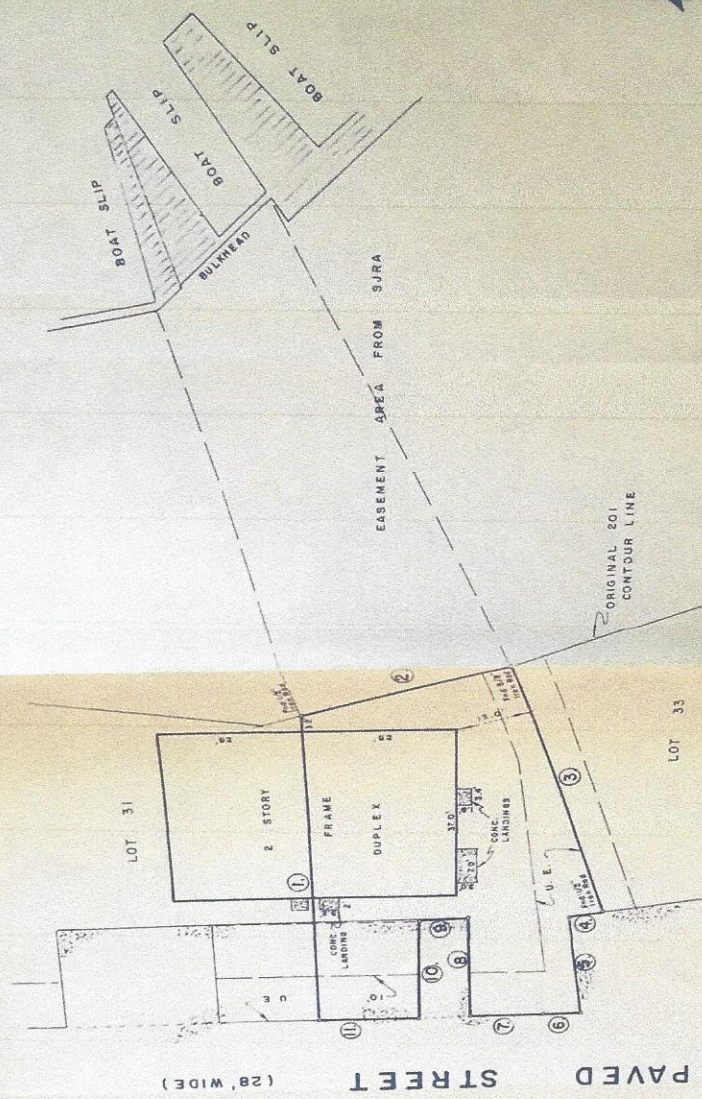

Map Recorded in Pub. 8 Sheet 58 of M.C.M.R.
 07. A

Prepared by: F. M. Spaulding
 of the Insurance Company of Massachusetts
 hereby certifies that this survey was made on the ground by me, of the property shown
 herein, and that the same is correct according to the measurements observed on this line except
 as shown hereon and that this service conforms to the current Texas Statute of
 Professional Surveyors' Rules for a Category III, Condition III Survey, to the best of
 my knowledge and belief.

Date January 25, 1991
 F.S. M-50, P. 33

Seth M. Gibson
 SETH M. GIBSON
 Registered Professional Land Surveyor #2000
 14571 76-114
 C & G LAND SURVEYORS, P.O. Box 987 - Conroe, Texas 77305



LOT 32

1. N. 32° 36' 55" E., 48.72'
2. S. 52° 59' 30" E., 36.20'
3. S. 27° 24' 00" W., 57.41'
4. N. 42° 21' 45" W., 6.34'
5. S. 47° 38' 15" W., 22.00'
6. R=249.29', Δ=01° 35' 01" L=6.89'
7. N. 35° 36' 00" W., 13.80'
8. N. 54° 24' 00" E., 22.00'
9. N. 35° 35' 00" W., 9.00'
10. S. 54° 24' 00" W., 22.00'
11. N. 35° 35' 00" W., 18.00'

PLAT SHOWING SURVEY OF
 LOT 32, SECTION 1 OF
 LAKE VIEW VILLAGE SUBDIVISION
 IN THE WM. C. CLARK SUBDIVISION
 MONTGOMERY COUNTY, TEXAS
 Scale: 1" = 20'
 Job: 91852-MTI